

**MINUTES OF THE ASHTON COAL  
COMMUNITY CONSULTATIVE COMMITTEE MEETING  
Thursday 28 June 2018  
ASHTON COAL ADMINISTRATION OFFICE  
*Draft***

**Attendees**

Margaret MacDonald-Hill	(MMH) Chairperson
Godfrey Adamthwaite	(GA) Singleton Shire Council (SSC)
Debbie Richards	(DR) Community Representative
John McInerney	(JM) Community Representative
Michael Bestic	(MB) Community Representative
Phil Brown	(PB) Company Rep (Environment & Community Superintendent)
Lachlan Crawford	(LC) Company Rep (Environment & Community Coordinator (contract))

**1. Opening and Welcome**

- Chairperson opened the meeting at 2:07pm.

**2. Apologies**

- Aaron McGuigan Company Rep (Operations Manager)

**3. Declaration of Pecuniary Interest by Community Representatives**

- MMH advised no change in her previous declarations
- No change to community representatives' pecuniary interests previously declared.

**4. Minutes from Previous Meeting**

- Minutes from the meeting held 22 February 2018 were accepted as a true and accurate record:  
**Moved:** *Debbie Richards* **Seconded:** *Michael Bestic*

**5. Business Arising from Previous Minutes**

*Refer to presentation*

- MB stated that good-news stories such as Bowman's Creek Diversion (BCD) should be given publicity to offset predominantly negative coverage of mining industry. PB to refer to Yancoal corporate Executive General Manager Environment and Community.

**6. Correspondence**

*As listed in the agenda - no further discussion*

**7. Company Reports and Overview of Activities**

**7.1 Ashton Operations Update**

*Refer to presentation*

**7.2 Monitoring and Environmental Performance**

*Refer to handout*

**7.3 Community Complaints and response to complaints**

*Refer to presentation*

**7.4 Environmental Activities Update**

*Refer to presentation*

- JM enquired how far upstream (on both banks of Glennies Creek) Ashton were treating weeds (especially Green Cestrum), and stated that it should be treated right up to Ashton property boundary. LC stated that spraying to upstream extent of Ashton land will be included in the next (late July/August 2018), and subsequent, weed control campaign.

### **7.5 Camberwell Update**

*Refer to presentation.*

- PB reiterated that demolition of the four derelict Camberwell houses will be completed by end of 2018.

### **8. General Business**

- DR enquired whether the Camberwell lots adjacent to the New England Highway were owned by Ashton, and what was planned by way of grass / fire hazard control for those lots. PB indicated on a land ownership plan that the lots were Crown land, but Ashton would arrange to have them slashed.
- JM enquired who is responsible for removing the “Camberwell Water Scheme” sign in Camberwell. PB mentioned that it is a Singleton Council sign, but Ashton will contact Council about having it removed.
- MB enquired whether the next CCC meeting might include an inspection of the Ashton mine site. PB stated that an inspection will be incorporated into the next CCC meeting in October.

### **9. Actions**

- Issue regarding lack of publicity for good-news stories (BCD) will be referred to Yancoal corporate (PB).
- Weed treatment to upstream boundary (relative to Glennies Creek) of Ashton owned / managed land will be included in next weed control program (LC).
- Ashton will arrange for slashing of Camberwell lots adjacent to New England Highway (LC).
- A site inspection will be incorporated into October CCC meeting (PB)

### **10. Date for Next Meeting**

Next Meeting: Thursday 18 October 2018, 1:00pm.

**MEETING CLOSED 3:15pm**



**Community  
Consultative  
Committee**  
**28 June 2018**



# Action List

ITEM	RESPONSIBILITY	PROGRESS UPDATE
All CCC correspondence to be delivered by hardcopy to JM and DR	PB/LC	All correspondence since last meeting delivered by hand / followed up by phone.
Green cestrum to be included as target species in Ashton weed control program.	LC	Weed control works in Feb/March targeted green cestrum along Bowmans Ck and Glennies Ck.
Inspect condition of woodland rehab on northern face of NEOC overburden emplacement	LC	Inspection of rehab on north face of NEOC emplacement inspected as part of March monthly inspection. Very dry, but no premature mortality.
<i>Standing Action: Organise inspection of Bowmans Creek Diversion, if requested.</i>	PB/LC	No requests received.

# Ashton Mine Production CY2018

Ashton Coal Key Statistics		
	2018 Budget (ytd)	2018 Actual (ytd)
ROM (Mt)	1.19	0.79
Product Coal (Mt)	0.54	0.34
Total Coal Sales (Mt)	0.24	0.25
Lost Time Injury (LTIFR)	No target	58.5
Total Recordable Injuries (TRIFR)	No target	39.08
Total Employees (FTE)	264	263
Complaints	0	0
Environmental Incidents	0	2

# Current Mining Area

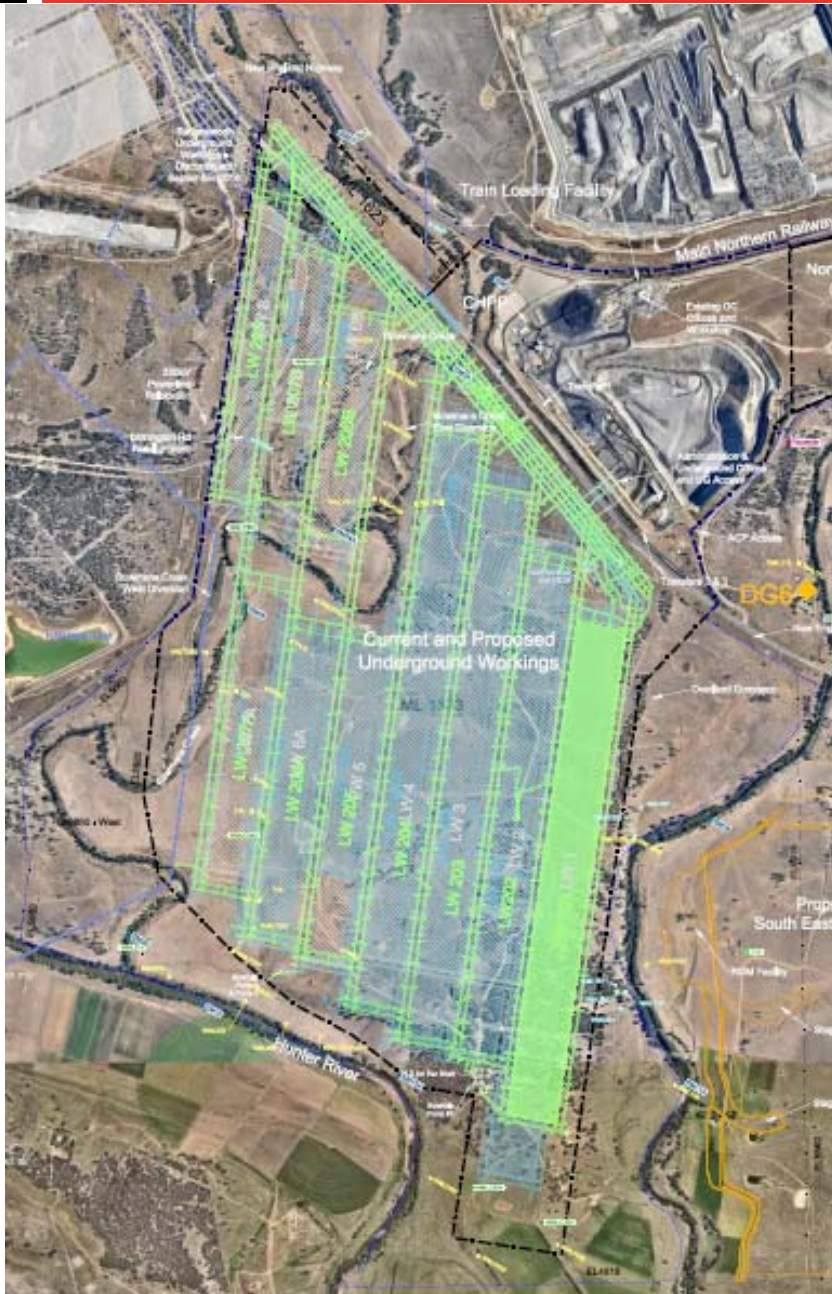

## b. Environment Monitoring Data

- Refer to attachment to Agenda
  - Any questions relating to the Monitoring Data?

# Complaints

No complaints received since the last meeting



# Environmental Update

## Incidents

- February - water discharge from tailings return line (retained onsite).
- June - diesel leak from pump at CHPP (contained and cleaned up).

## Community

- March round of Community Support applications being assessed.

## Government

- Annual Review (previously AEMR) submitted end of March.
- EPL Annual Review submitted end of February.
- Water Management Plan approved by DPE on 1 March 2018.
- 2018 MOP in preparation for 31 August submission.

# Environmental Update

## Heritage

- ACCF meeting held 13 June 2018 – endorsed reburial protocol.
- Survey / salvage over LW203 planned over next few months.
- Bernard Fox grave (Singleton Heritage Committee; GPR survey)

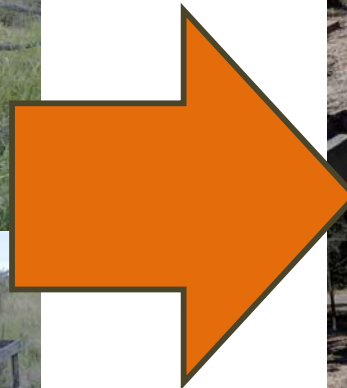

# Environmental Update

## Monitoring (non-routine)

- Winter fauna / flora monitoring completed last week, and aquatic ecology completed mid-June.
- Five yearly physical survey of Bowmans Creek Diversion completed mid-June.

## Property

- Weed spraying along banks of Glennies / Bowman's Creek (Feb / March) and SEOC/NEOC (April) properties.
- Tree planting completed in early June (550 shrubs & mid-storey trees).
- Feral (and overabundant native) animal control program
  - Winter (23/5/18 - 15/6/18) - 52 baiting stations, replaced weekly for 3 weeks
  - 33 fox takes; 8 wild dog takes

# Environmental Update

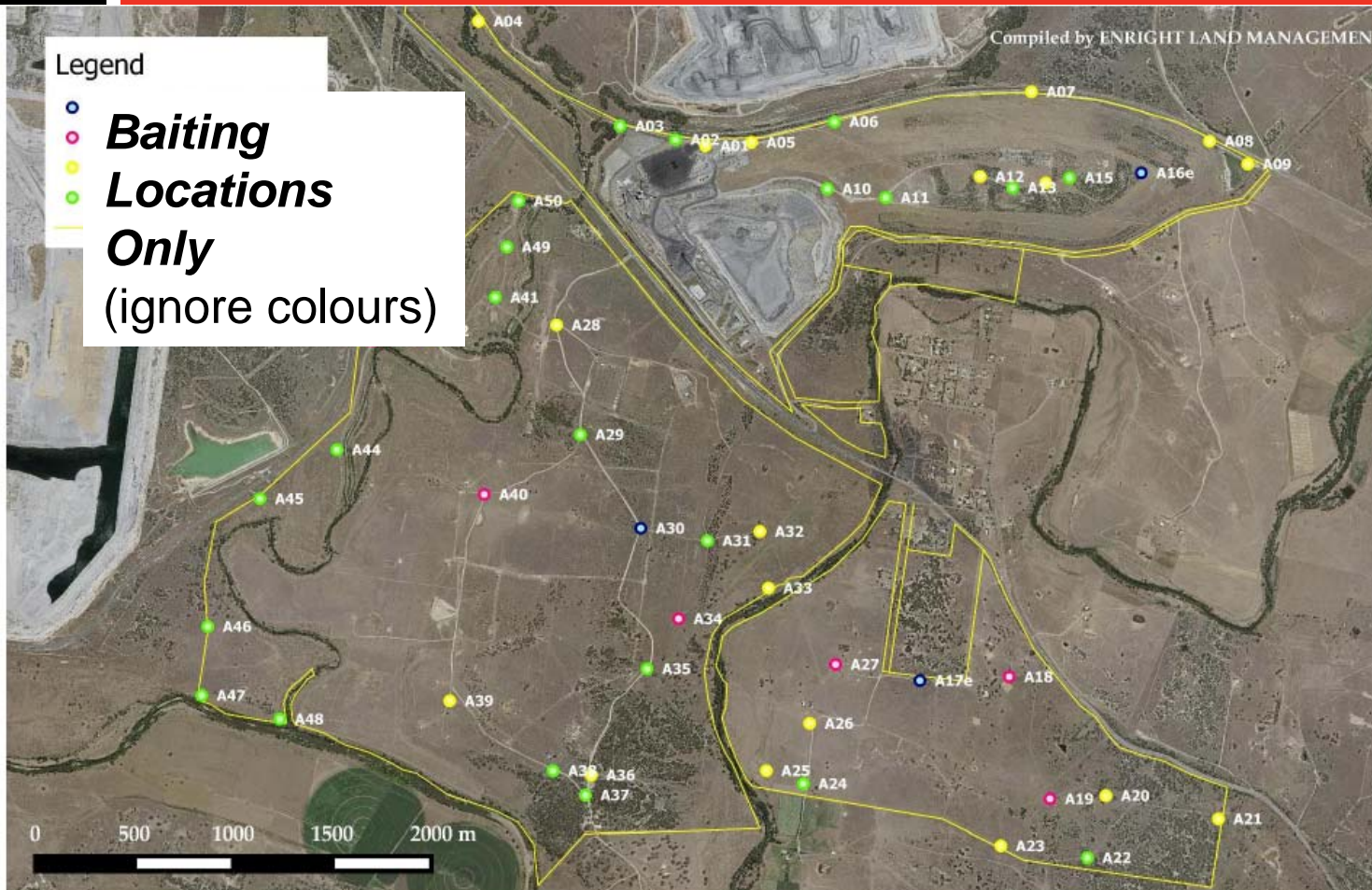

- Upcoming:
  - Kangaroo (plus opportunistic feral animal) culling program - Winter.
  - Spring 1080 dog / fox baiting program

# Camberwell update

- Camberwell property
  - 38 homes tenanted
  - 3 homes vacant; 1 land only vacant
  - Demolition works - completion by end of 2018.

# Any Questions?

ASHTON COAL COMMUNITY CONSULTATIVE COMMITTEE

ENVIRONMENTAL MONITORING DATA: JUNE 2018

Rainfall

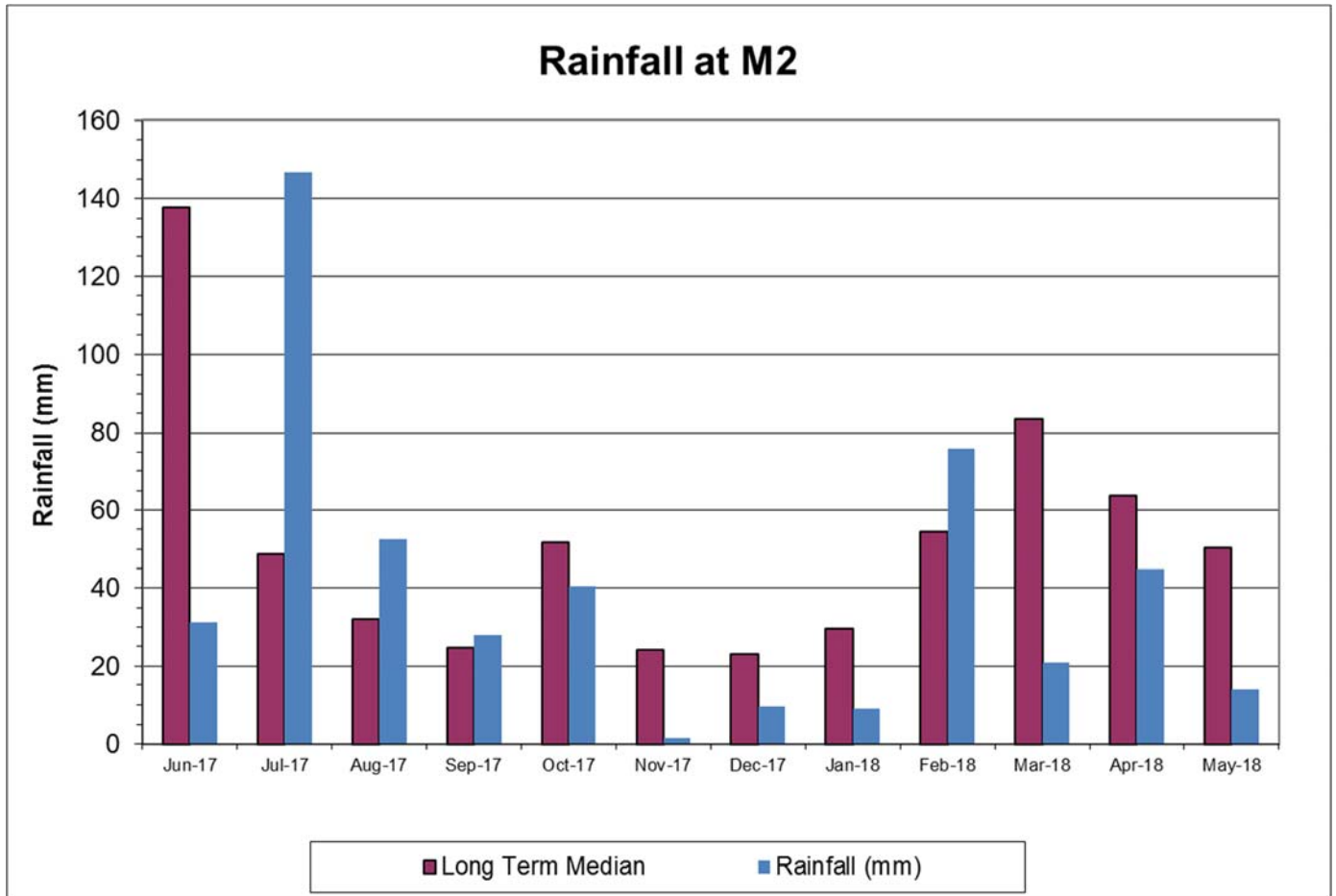

2017 Total Rainfall: 519mm

2018 Total Rainfall YTD (19/6/18): 217mm

Air Quality

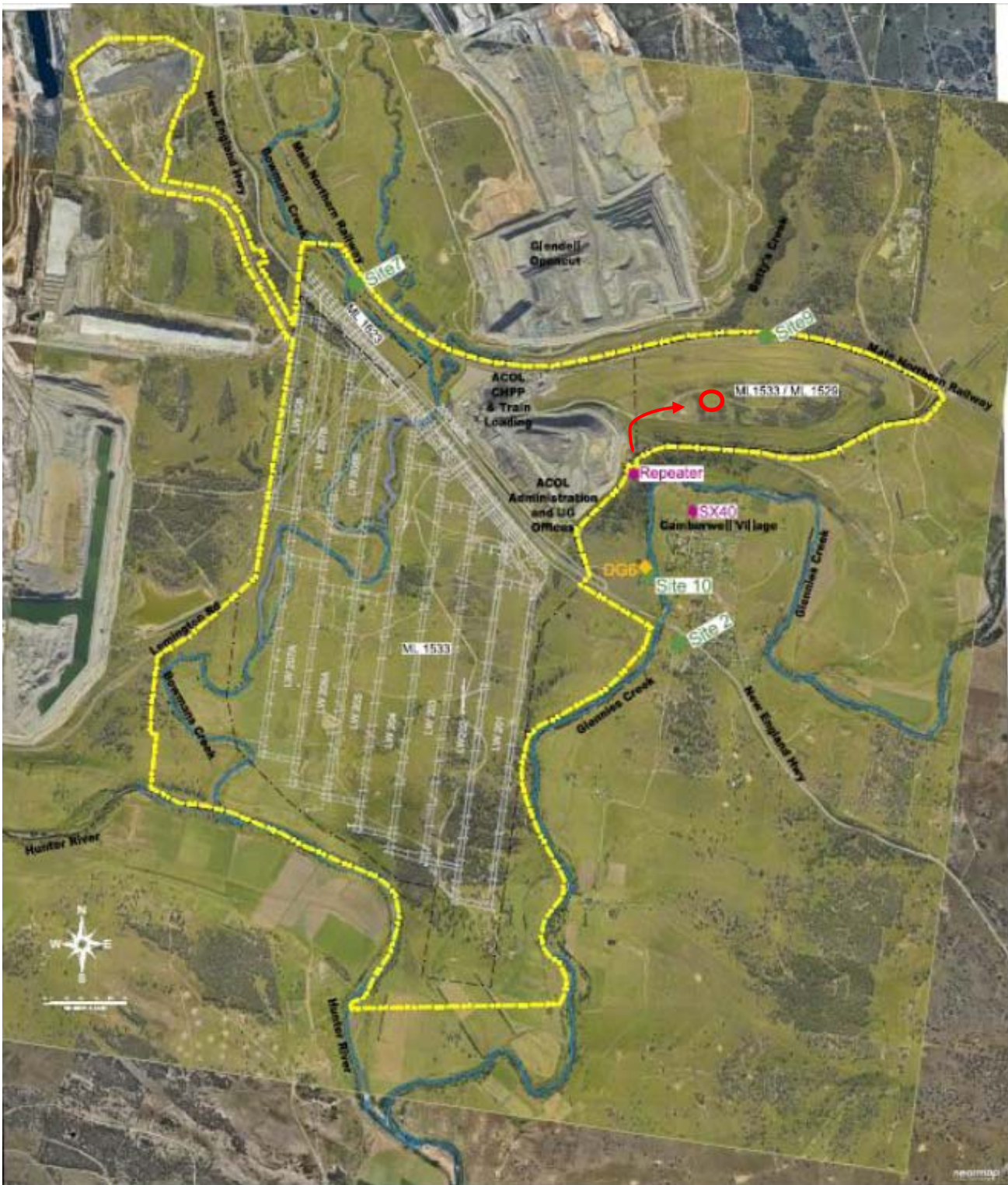

Key

- - - - - Ashton Development Consent Boundary
- - - - - Existing Lease Boundaries
- Site 8 - Air Quality TEOM Station (PM10)
- ◆ DGG - Depositional Dust Gauge
- ★ Repeater - Meteorological Station

Note:  
 Site 2 to be removed from EPL as site 10 has been commissioned



### Depositional Dust Gauge

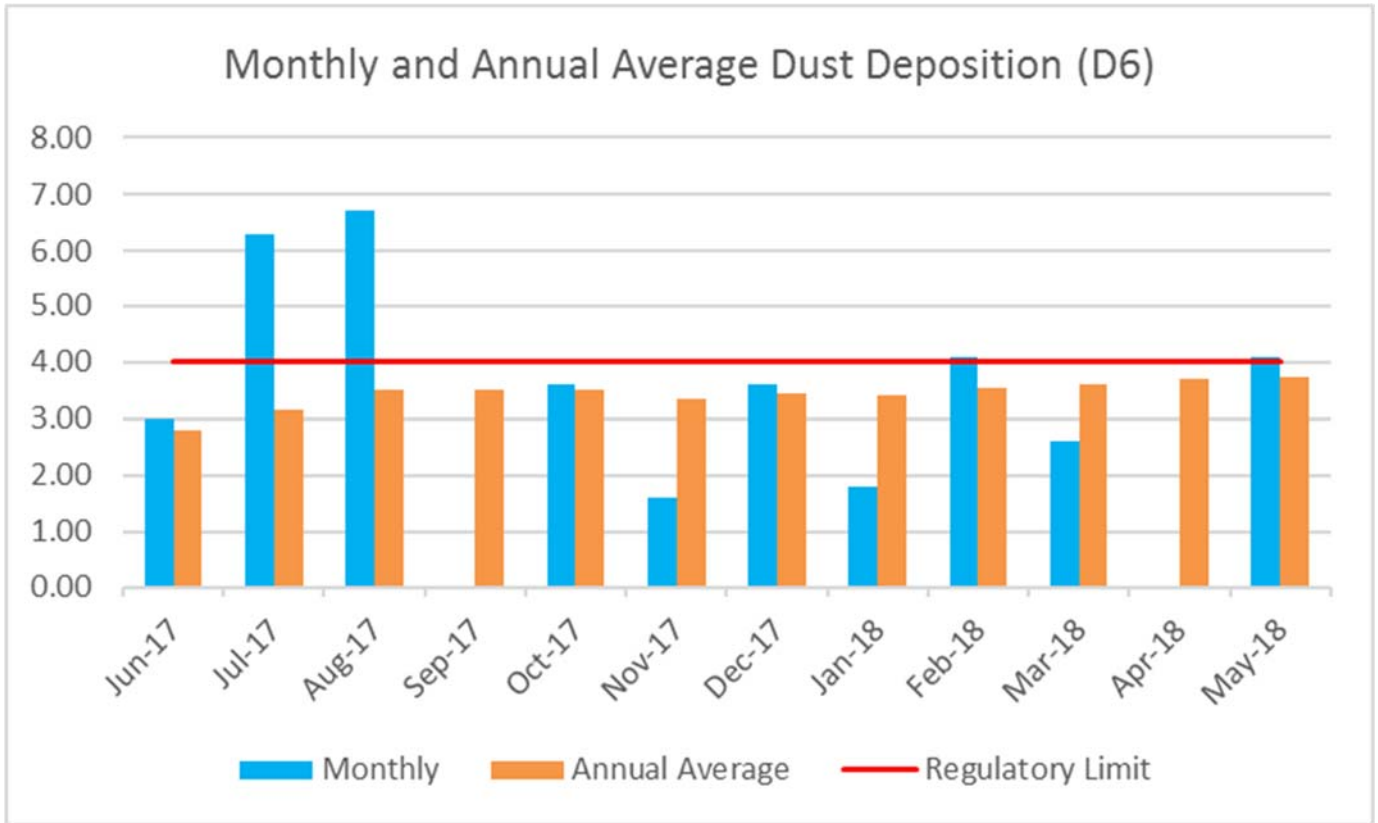

# TEOM PM10

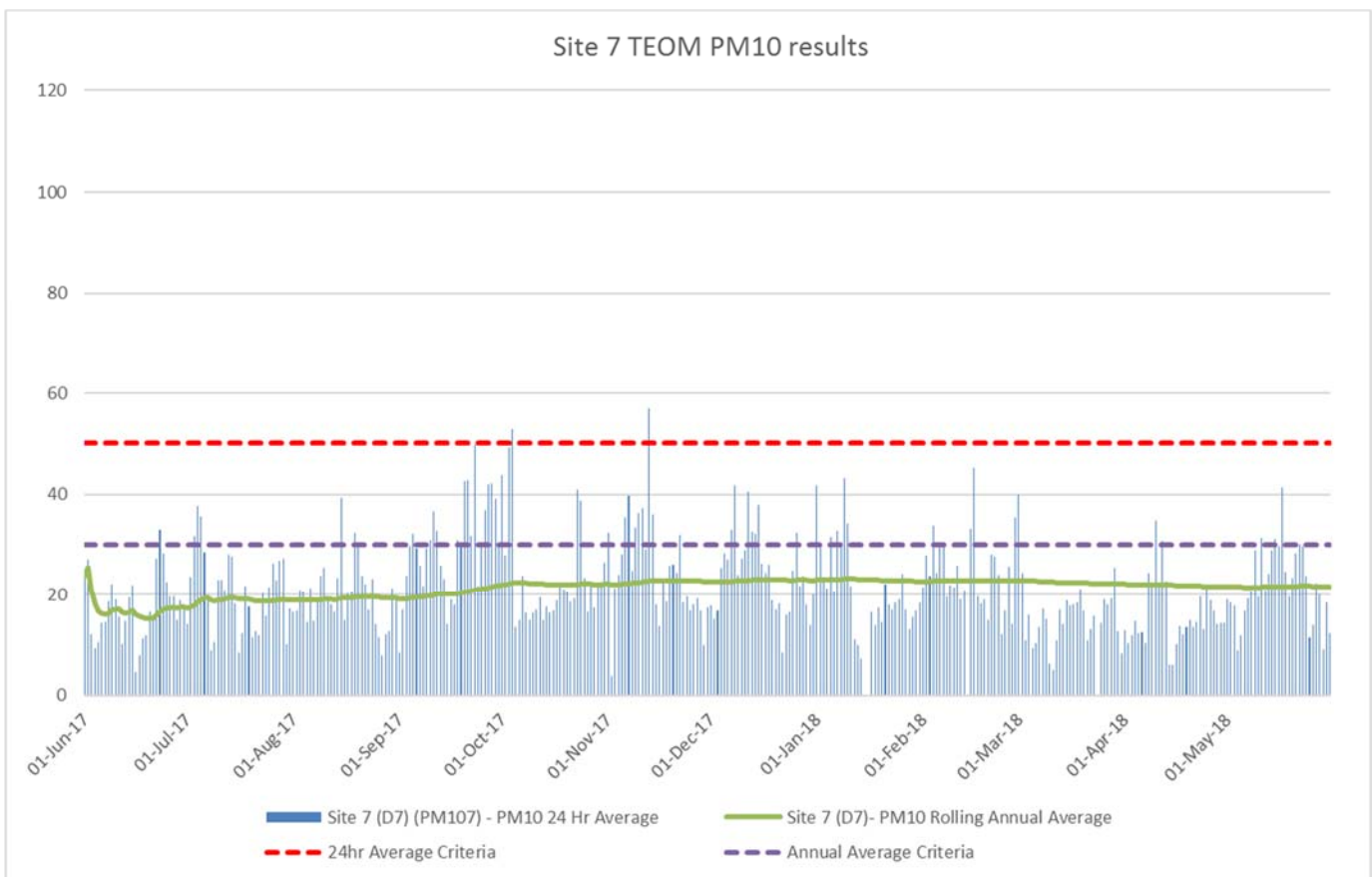
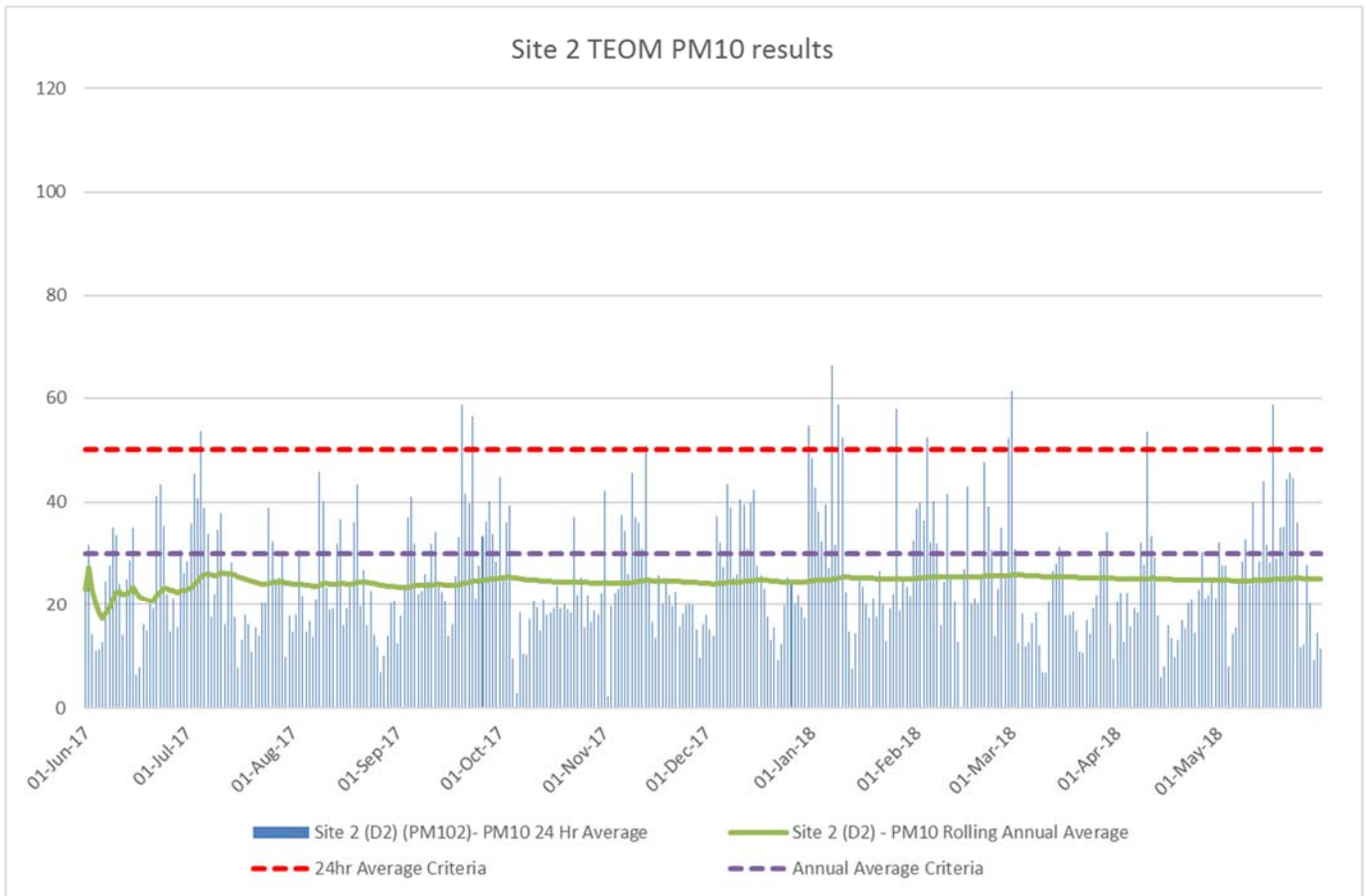

Site 9 PM10 TEOM Data

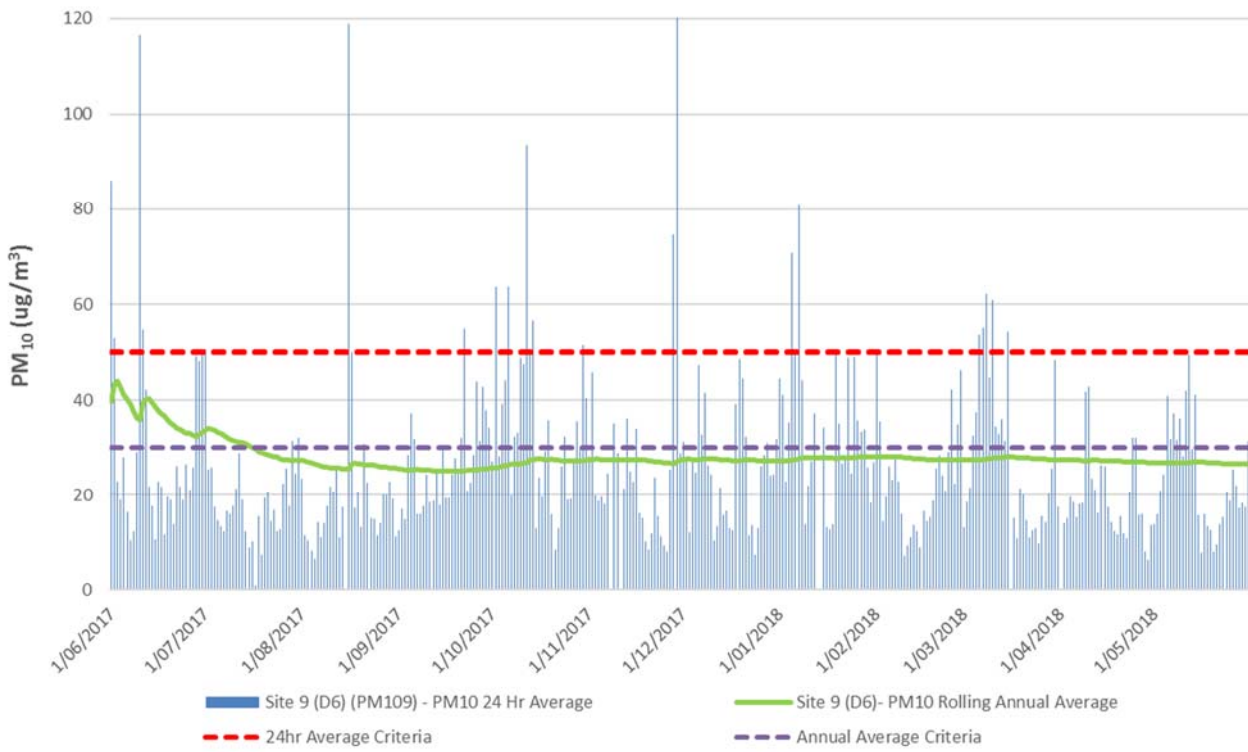

Site 10 PM10 TEOM Data

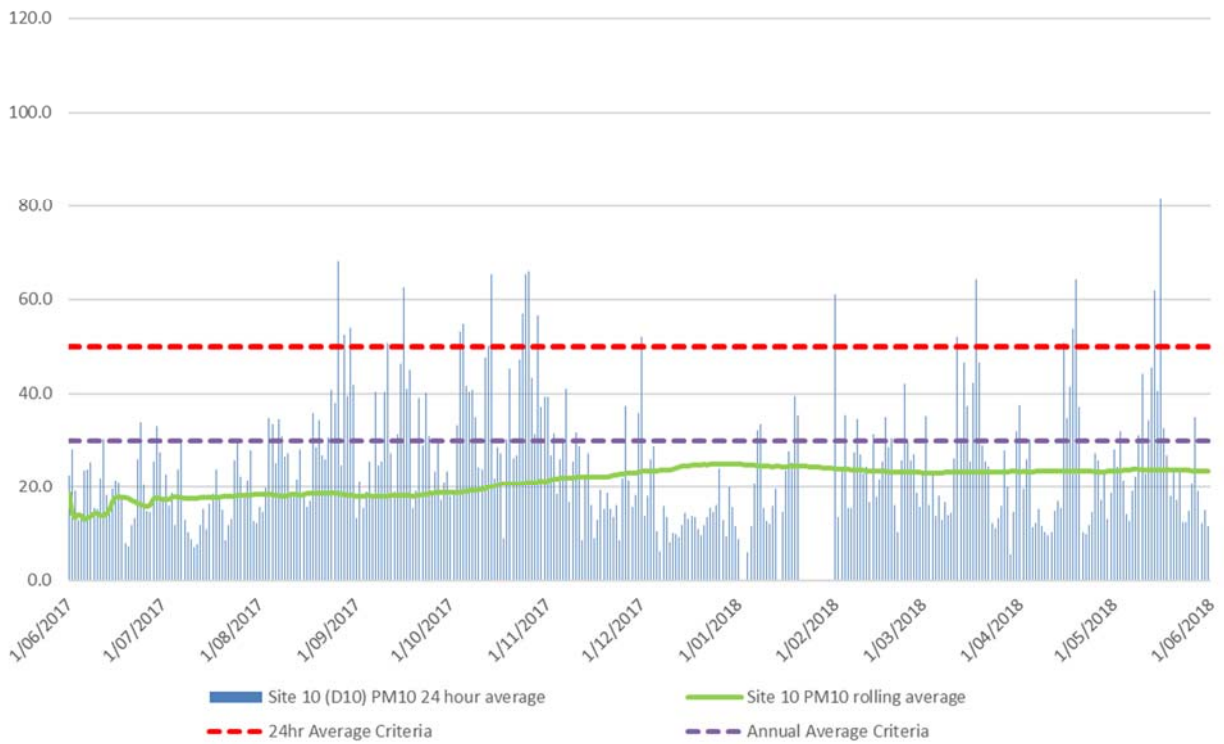

Noise

Date	Time	Ashton Sampling Point	Unit of Measure	Total dB(A) Leq	Ashton Coal Project (ACP) Contribution dB(A)	Wind Speed (m/s)	Wind Direction	Inversion °C/ 100m/ Stability Class
6/02/2018	10:40 PM	N2	dB(A) Leq	50	ACP Inaudible	2.9	130	-0.4
6/02/2018	10:21 PM	N3	dB(A) Leq	39	ACP Inaudible	3.8	140	-0.3
6/02/2018	10:22 PM	N4	dB(A) Leq	39	ACP Inaudible	3.8	140	-0.3
6/02/2018	10:40 PM	N2	dB(A) LA1, 1 minute	-	ACP Inaudible	2.9	130	-0.4
6/02/2018	10:21 PM	N3	dB(A) LA1, 1 minute	-	ACP Inaudible	3.8	140	-0.3
6/02/2018	10:22 PM	N4	dB(A) LA1, 1 minute	-	ACP Inaudible	3.8	140	-0.3
7/03/2018	10:23 PM	N2	dB(A) Leq	48	ACP Inaudible	0	-	-0.3
7/03/2018	10:42 PM	N3	dB(A) Leq	40	ACP Inaudible	0.8	90	-0.4
7/03/2018	10:00 PM	N4	dB(A) Leq	40	ACP Inaudible	2.1	120	0.1
7/03/2018	10:23 PM	N2	dB(A) LA1, 1 minute	-	ACP Inaudible	0	-	-0.3
7/03/2018	10:42 PM	N3	dB(A) LA1, 1 minute	-	ACP Inaudible	0.8	90	-0.4
7/03/2018	10:00 PM	N4	dB(A) LA1, 1 minute	-	ACP Inaudible	2.1	120	0.1
4/04/2018	10:32 PM	N2	dB(A) Leq	52	ACP Inaudible	0.6	80	2.7
4/04/2018	10:53 PM	N3	dB(A) Leq	39	ACP Inaudible	0	-	2.7
4/04/2018	10:03 PM	N4	dB(A) Leq	39	ACP Inaudible	1.6	170	3.1
4/04/2018	10:32 PM	N2	dB(A) LA1, 1 minute	-	ACP Inaudible	0.6	80	2.7
4/04/2018	10:53 PM	N3	dB(A) LA1, 1 minute	-	ACP Inaudible	0	-	2.7
4/04/2018	10:03 PM	N4	dB(A) LA1, 1 minute	-	ACP Inaudible	1.6	170	3.1
14/05/2018	11:03 PM	N2	dB(A) Leq	50	ACP Inaudible	0	-	-11.4
14/05/2018	11:38 PM	N3	dB(A) Leq	44	ACP Inaudible	0	-	-10.4
14/05/2018	10:30 PM	N4	dB(A) Leq	43	ACP Inaudible	1	160	-11.2
14/05/2018	11:03 PM	N2	dB(A) LA1, 1 minute	-	ACP Inaudible	0	-	-11.4
14/05/2018	11:38 PM	N3	dB(A) LA1, 1 minute	-	ACP Inaudible	0	-	-10.4
14/05/2018	10:30 PM	N4	dB(A) LA1, 1 minute	-	ACP Inaudible	1	160	-11.2

# Surface Water



Note: The monitoring programs are current at the time of this strategy review, and are subject to change in-line with the EPL and approved management plans.

- |             |                                     |
|-------------|-------------------------------------|
| ▲ SM7       | Monitoring Sites                    |
| ⊗ GC04      | - Surface Water Monitoring location |
| ○ Low level | - Stream Health Monitoring location |
|             | - Creek Crossing                    |

**Bowmans Creek Monthly pH Levels  
2017 - 2018**

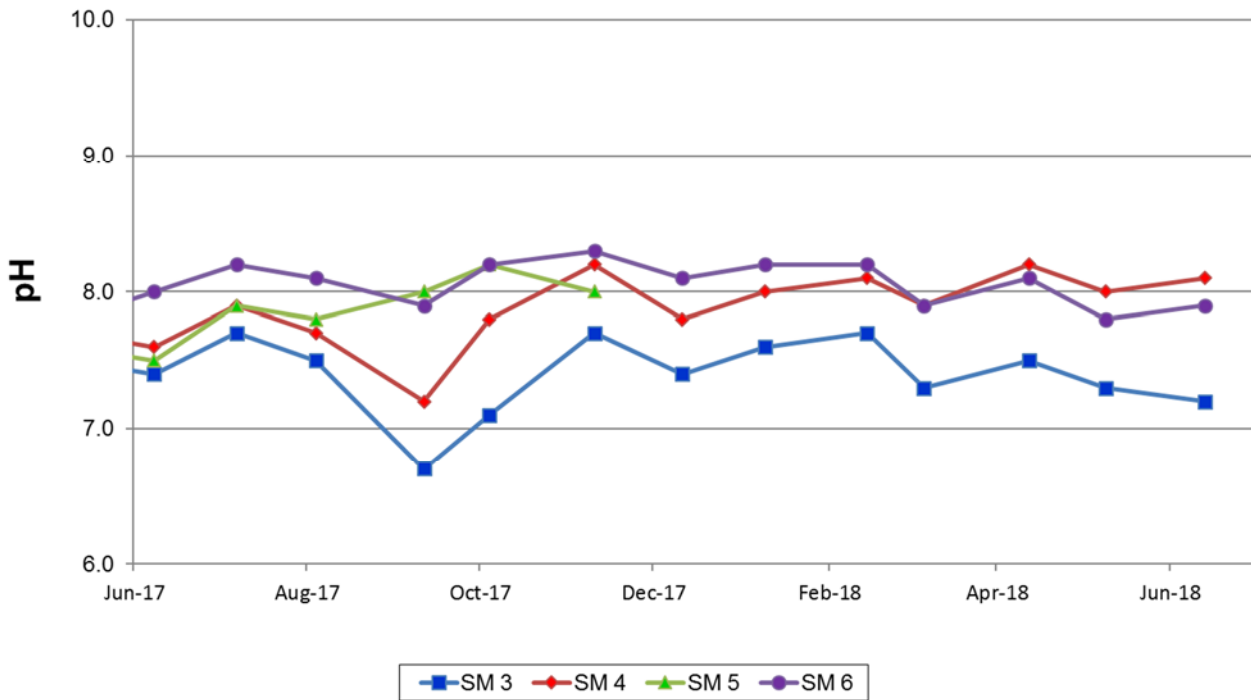

**Bowmans Creek Monthly Electrical Conductivity Levels  
2017 - 2018**

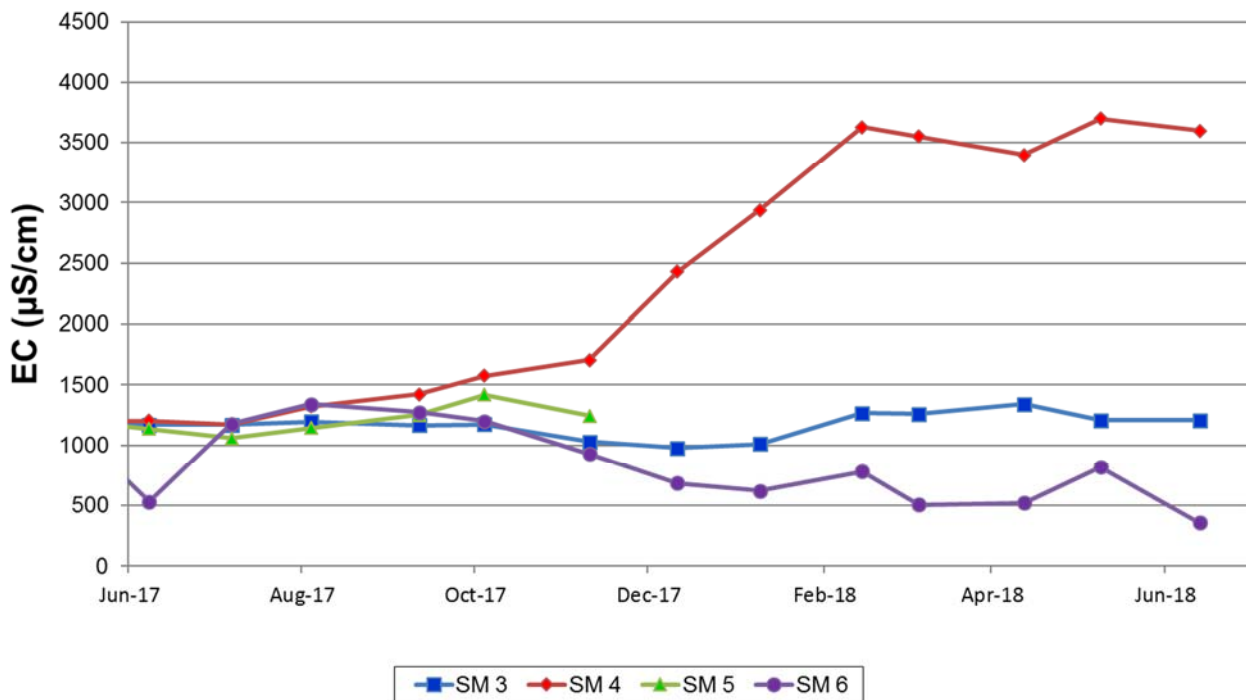

**Glennies Creek Monthly pH Levels  
2017 - 2018**

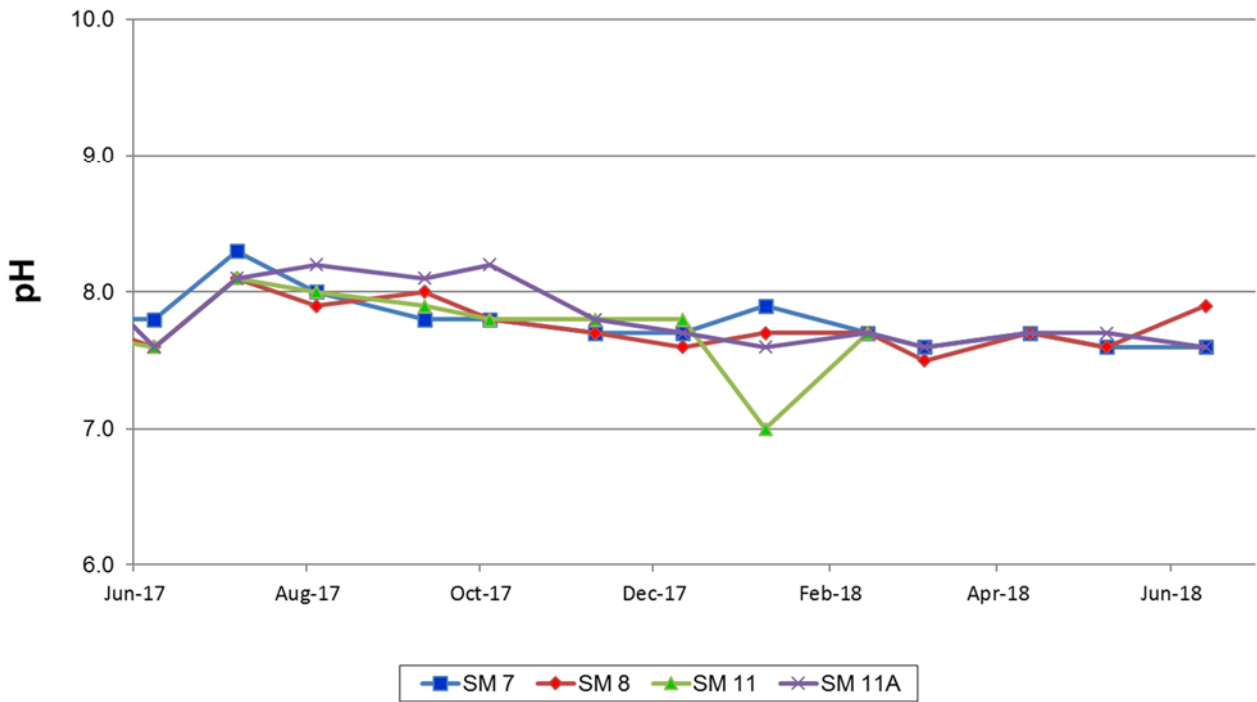

**Glennies Creek Monthly Electrical Conductivity Levels  
2017 - 2018**

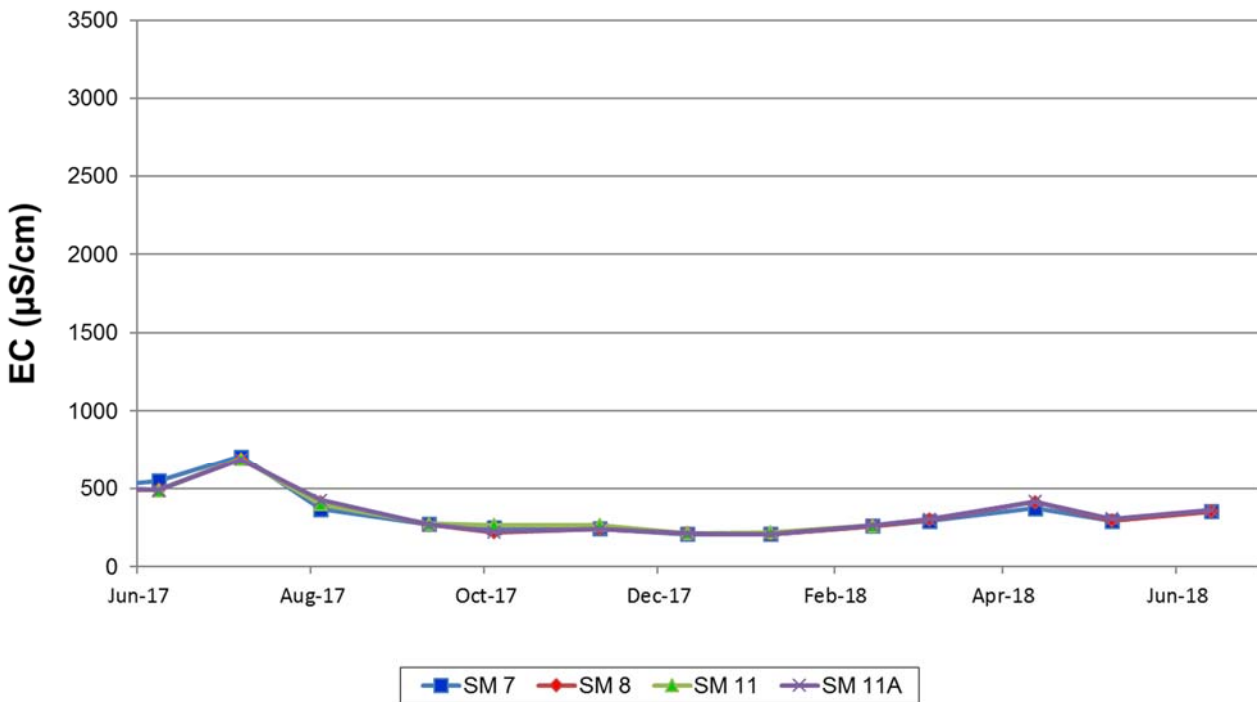

**Hunter River Monthly pH Levels  
2017- 2018**

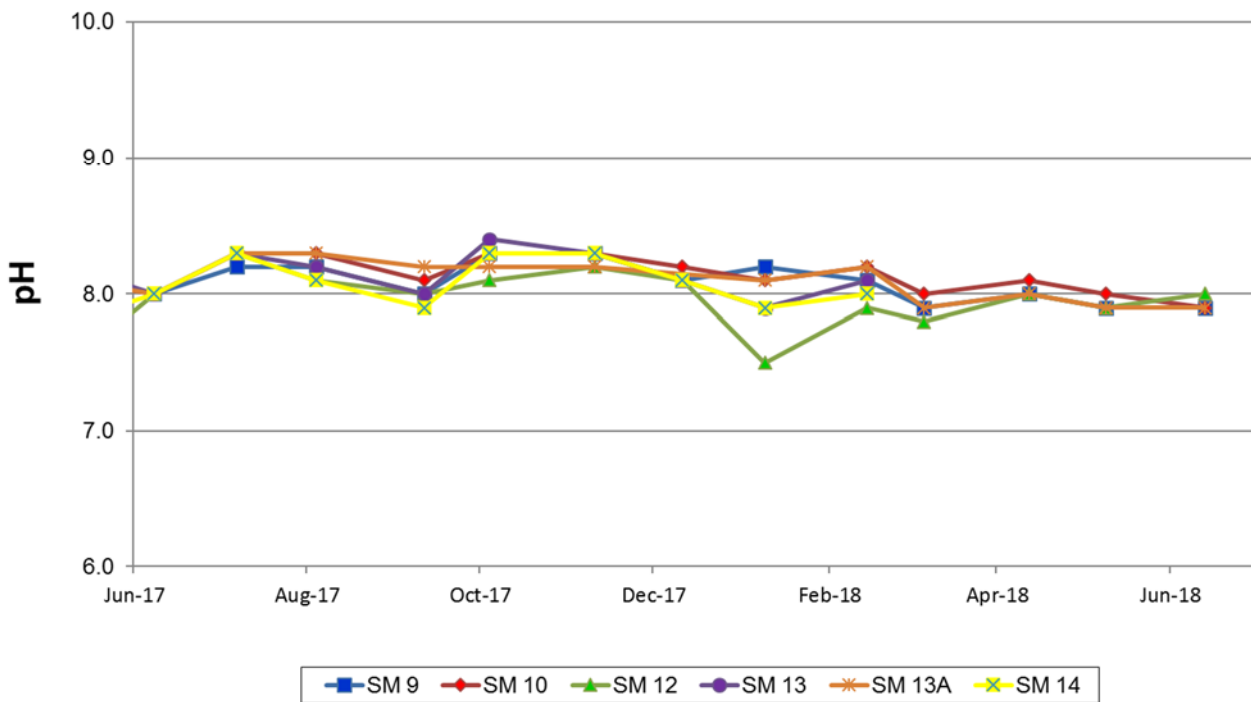

**Hunter River Monthly Electrical Conductivity Levels  
2017 - 2018**

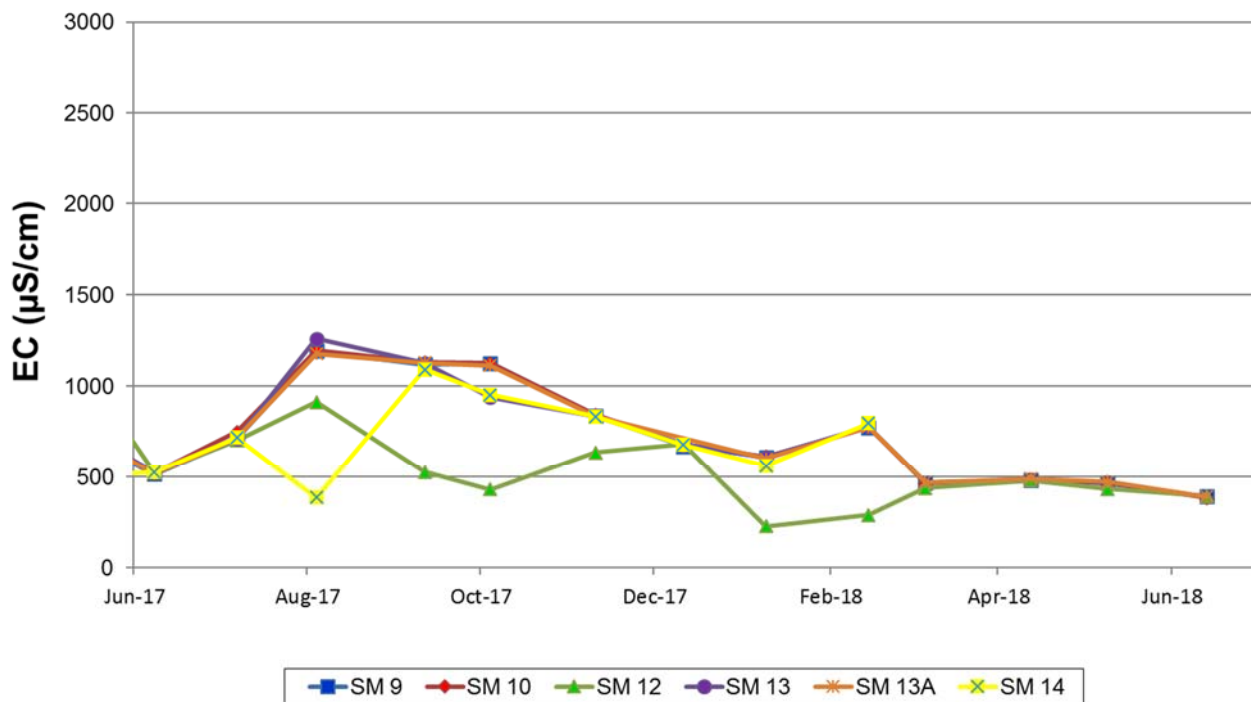



# Groundwater

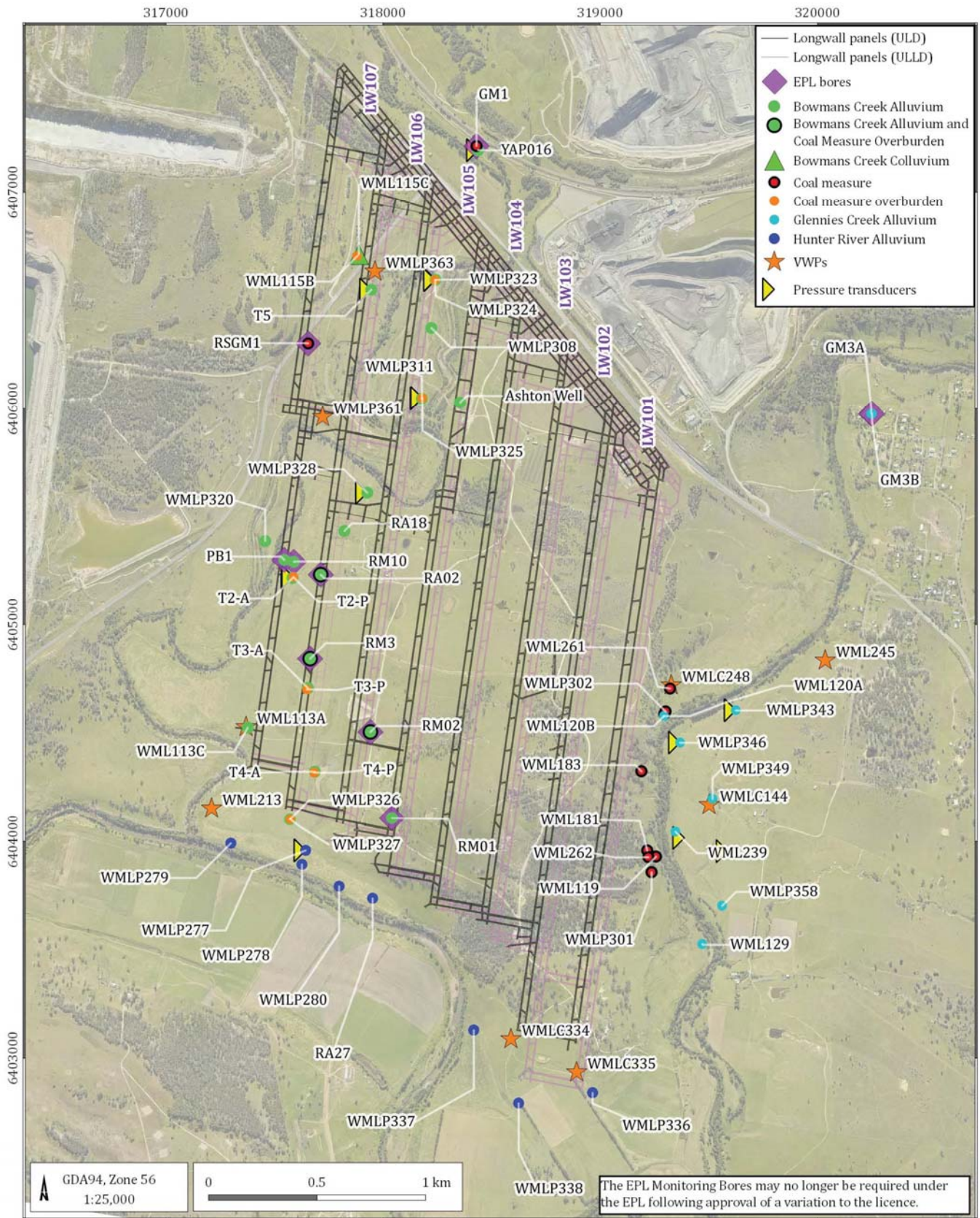

Bowmans Creek alluvial groundwater

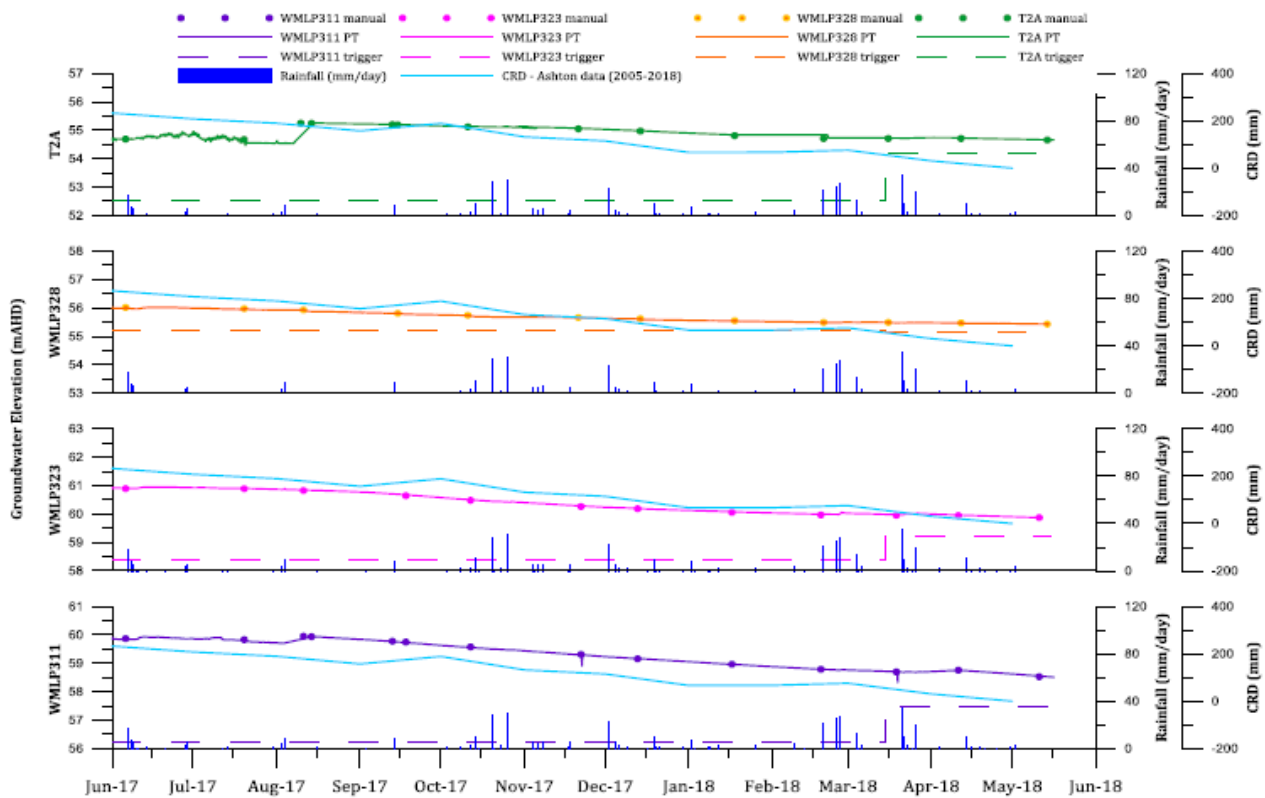

Hunter River alluvial groundwater

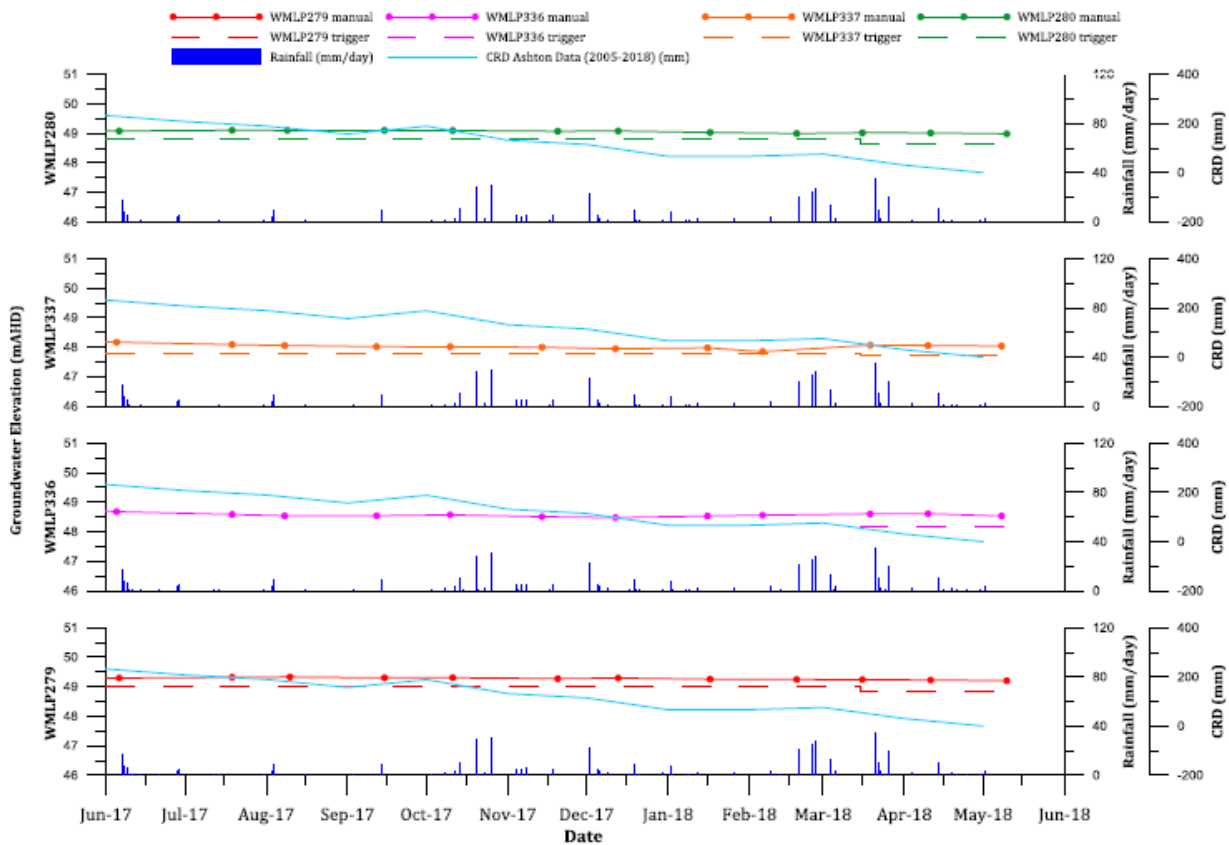

Glennies Creek alluvial groundwater

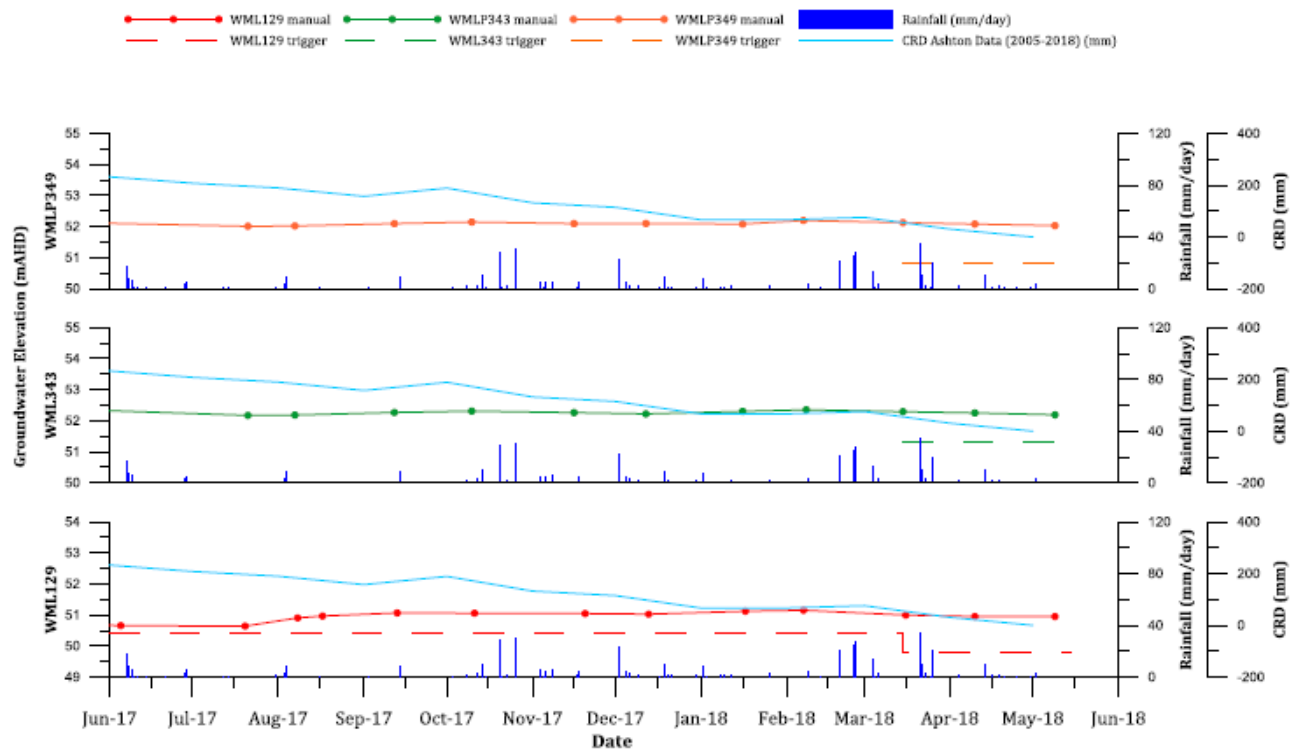
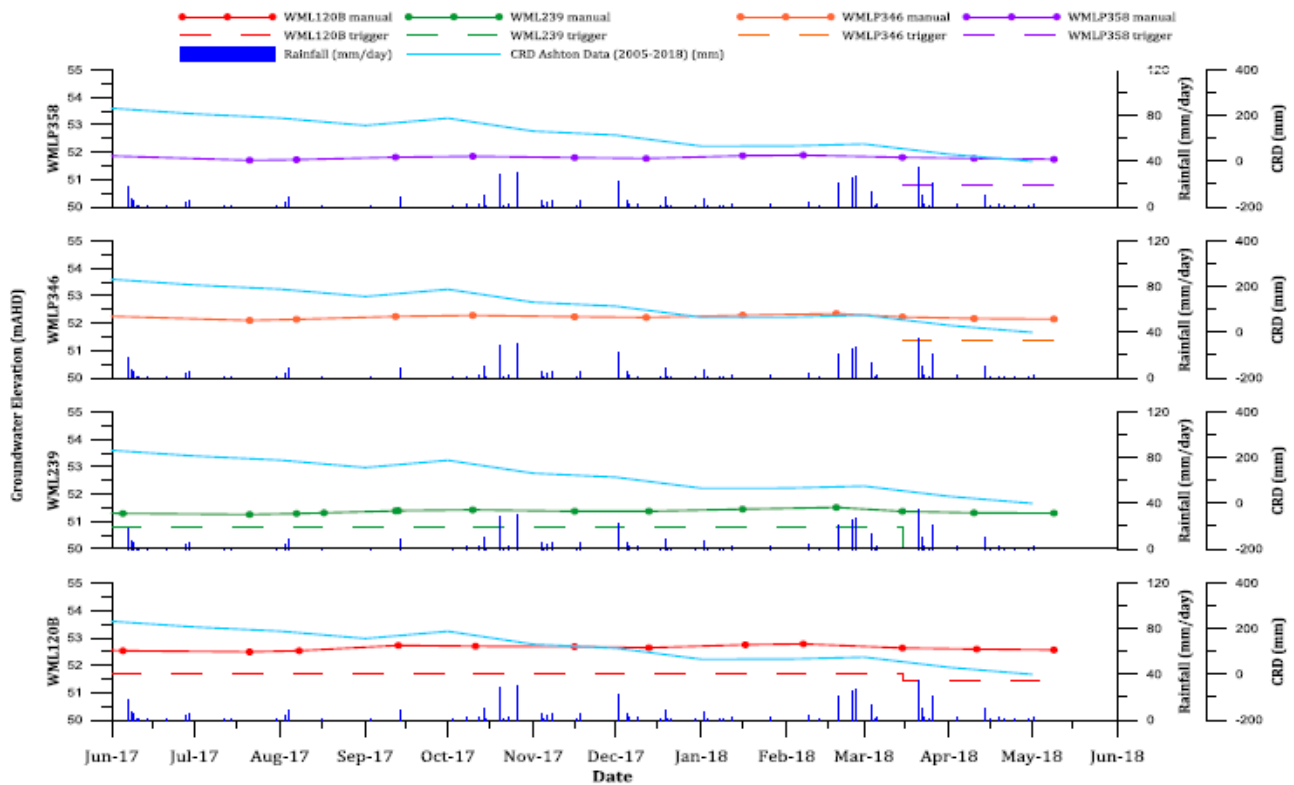

Groundwater bores in vicinity of LW201

