



ATTACHMENT 1

Search Results

Umwelt (Australia) Pty Limited
75 York Street
Teralba New South Wales 2284
Attention: Joshua Madden
Email: jmadden@umwelt.com.au

Date: 07 February 2017

Dear Sir or Madam:

AHIMS Web Service search for the following area at Datum :GDA, Zone : 56, Eastings : 338400 - 352341, Northings : 6349919 - 6361183 with a Buffer of 50 meters, conducted by Joshua Madden on 07 February 2017.

The context area of your search is shown in the map below. Please note that the map does not accurately display the exact boundaries of the search as defined in the paragraph above. The map is to be used for general reference purposes only.

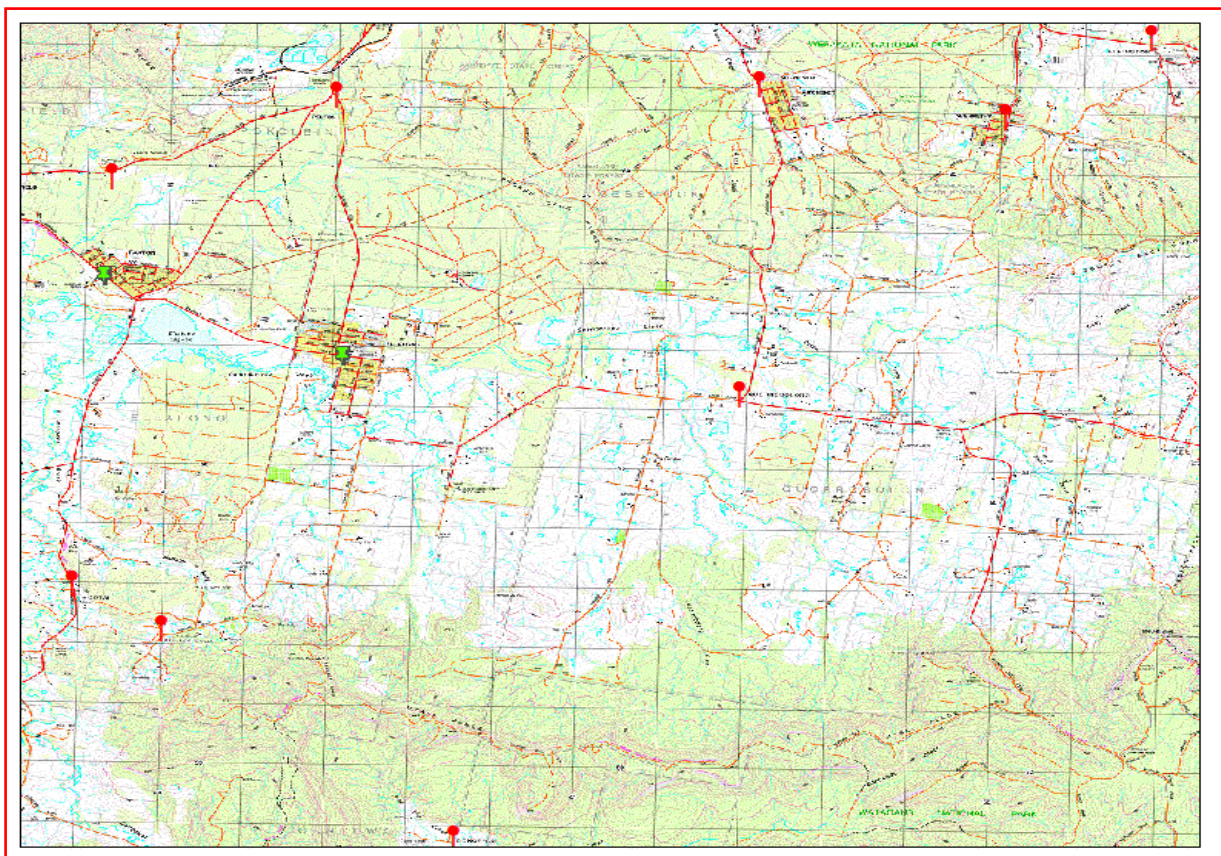

A search of the Office of the Environment and Heritage AHIMS Web Services (Aboriginal Heritage Information Management System) has shown that:

| | |
|-----------|--|
| 84 | Aboriginal sites are recorded in or near the above location. |
| 0 | Aboriginal places have been declared in or near the above location. * |

If your search shows Aboriginal sites or places what should you do?

- You must do an extensive search if AHIMS has shown that there are Aboriginal sites or places recorded in the search area.
- If you are checking AHIMS as a part of your due diligence, refer to the next steps of the Due Diligence Code of practice.
- You can get further information about Aboriginal places by looking at the gazettal notice that declared it. Aboriginal places gazetted after 2001 are available on the [NSW Government Gazette \(http://www.nsw.gov.au/gazette\)](http://www.nsw.gov.au/gazette) website. Gazettal notices published prior to 2001 can be obtained from Office of Environment and Heritage's Aboriginal Heritage Information Unit upon request

Important information about your AHIMS search

- The information derived from the AHIMS search is only to be used for the purpose for which it was requested. It is not be made available to the public.
- AHIMS records information about Aboriginal sites that have been provided to Office of Environment and Heritage and Aboriginal places that have been declared by the Minister;
- Information recorded on AHIMS may vary in its accuracy and may not be up to date .Location details are recorded as grid references and it is important to note that there may be errors or omissions in these recordings,
- Some parts of New South Wales have not been investigated in detail and there may be fewer records of Aboriginal sites in those areas. These areas may contain Aboriginal sites which are not recorded on AHIMS.
- Aboriginal objects are protected under the National Parks and Wildlife Act 1974 even if they are not recorded as a site on AHIMS.
- This search can form part of your due diligence and remains valid for 12 months.



EPBC Act Protected Matters Report

This report provides general guidance on matters of national environmental significance and other matters protected by the EPBC Act in the area you have selected.

Information on the coverage of this report and qualifications on data supporting this report are contained in the caveat at the end of the report.

Information is available about [Environment Assessments](#) and the EPBC Act including significance guidelines, forms and application process details.

Report created: 07/04/17 16:29:35

[Summary](#)

[Details](#)

[Matters of NES](#)

[Other Matters Protected by the EPBC Act](#)

[Extra Information](#)

[Caveat](#)

[Acknowledgements](#)

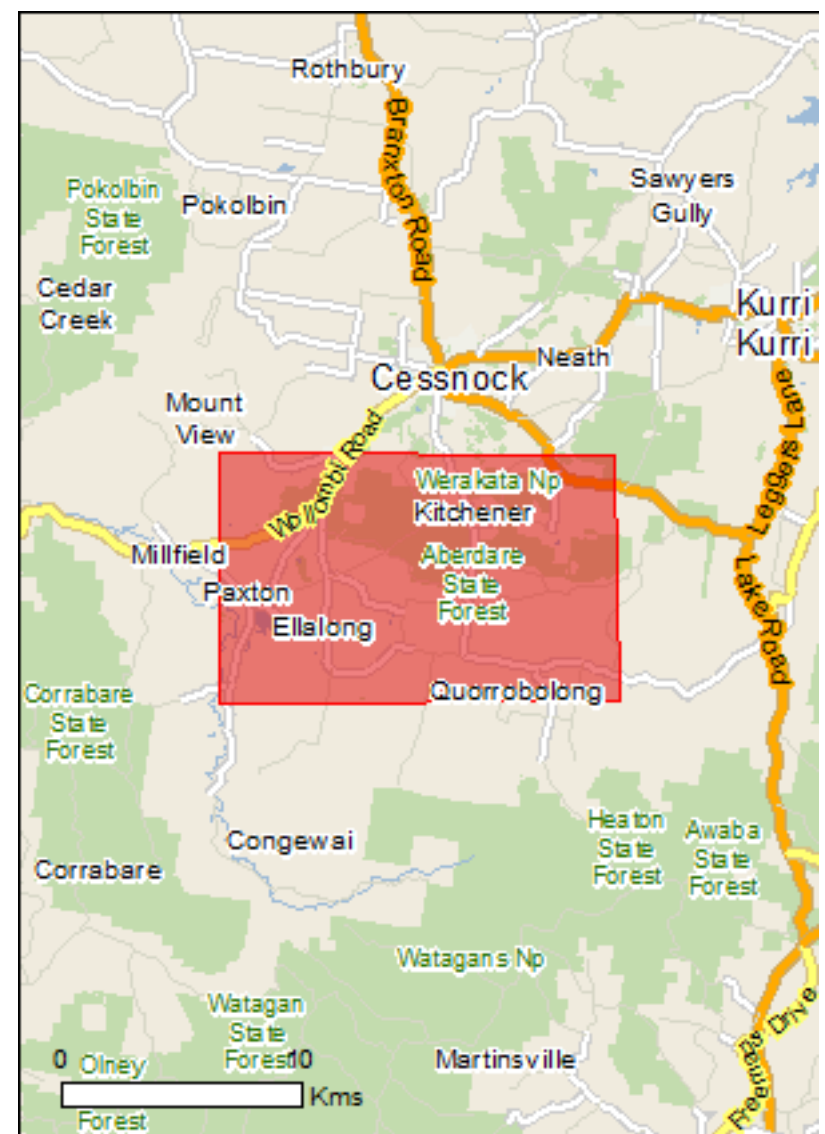

This map may contain data which are ©Commonwealth of Australia (Geoscience Australia), ©PSMA 2010

[Coordinates](#)

Buffer: 1.0Km

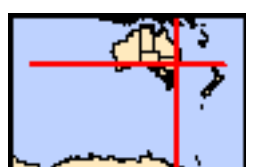

Summary

Matters of National Environmental Significance

This part of the report summarises the matters of national environmental significance that may occur in, or may relate to, the area you nominated. Further information is available in the detail part of the report, which can be accessed by scrolling or following the links below. If you are proposing to undertake an activity that may have a significant impact on one or more matters of national environmental significance then you should consider the [Administrative Guidelines on Significance](#).

| | |
|---|------|
| World Heritage Properties: | None |
| National Heritage Places: | None |
| Wetlands of International Importance: | 1 |
| Great Barrier Reef Marine Park: | None |
| Commonwealth Marine Area: | None |
| Listed Threatened Ecological Communities: | 2 |
| Listed Threatened Species: | 37 |
| Listed Migratory Species: | 13 |

Other Matters Protected by the EPBC Act

This part of the report summarises other matters protected under the Act that may relate to the area you nominated. Approval may be required for a proposed activity that significantly affects the environment on Commonwealth land, when the action is outside the Commonwealth land, or the environment anywhere when the action is taken on Commonwealth land. Approval may also be required for the Commonwealth or Commonwealth agencies proposing to take an action that is likely to have a significant impact on the environment anywhere.

The EPBC Act protects the environment on Commonwealth land, the environment from the actions taken on Commonwealth land, and the environment from actions taken by Commonwealth agencies. As heritage values of a place are part of the 'environment', these aspects of the EPBC Act protect the Commonwealth Heritage values of a Commonwealth Heritage place. Information on the new heritage laws can be found at <http://www.environment.gov.au/heritage>

A [permit](#) may be required for activities in or on a Commonwealth area that may affect a member of a listed threatened species or ecological community, a member of a listed migratory species, whales and other cetaceans, or a member of a listed marine species.

| | |
|--|------|
| Commonwealth Land: | 3 |
| Commonwealth Heritage Places: | None |
| Listed Marine Species: | 19 |
| Whales and Other Cetaceans: | None |
| Critical Habitats: | None |
| Commonwealth Reserves Terrestrial: | None |
| Commonwealth Reserves Marine: | None |

Extra Information

This part of the report provides information that may also be relevant to the area you have nominated.

| | |
|--|------|
| State and Territory Reserves: | 2 |
| Regional Forest Agreements: | 1 |
| Invasive Species: | 43 |
| Nationally Important Wetlands: | 1 |
| Key Ecological Features (Marine) | None |

Details

Matters of National Environmental Significance

| Wetlands of International Importance (Ramsar) | [Resource Information] |
|---|--------------------------|
| Name | Proximity |
| Hunter estuary wetlands | 20 - 30km upstream |

Listed Threatened Ecological Communities

For threatened ecological communities where the distribution is well known, maps are derived from recovery plans, State vegetation maps, remote sensing imagery and other sources. Where threatened ecological community distributions are less well known, existing vegetation maps and point location data are used to produce indicative distribution maps.

| Name | Status | Type of Presence |
|---|-----------------------|---------------------------------------|
| Central Hunter Valley eucalypt forest and woodland | Critically Endangered | Community may occur within area |
| White Box-Yellow Box-Blakely's Red Gum Grassy Woodland and Derived Native Grassland | Critically Endangered | Community likely to occur within area |

Listed Threatened Species

| Name | Status | Type of Presence |
|------|--------|------------------|
|------|--------|------------------|

| Birds | | |
|---|-----------------------|--|
| Anthochaera phrygia Regent Honeyeater [82338] | Critically Endangered | Species or species habitat known to occur within area |
| Botaurus poiciloptilus Australasian Bittern [1001] | Endangered | Species or species habitat likely to occur within area |
| Calidris ferruginea Curlew Sandpiper [856] | Critically Endangered | Species or species habitat may occur within area |
| Dasyornis brachypterus Eastern Bristlebird [533] | Endangered | Species or species habitat likely to occur within area |
| Grantiella picta Painted Honeyeater [470] | Vulnerable | Species or species habitat likely to occur within area |
| Lathamus discolor Swift Parrot [744] | Critically Endangered | Species or species habitat likely to occur within area |
| Numenius madagascariensis Eastern Curlew, Far Eastern Curlew [847] | Critically Endangered | Species or species habitat may occur within area |
| Rostratula australis Australian Painted Snipe [77037] | Endangered | Species or species habitat may occur within area |
| Frogs | | |
| Heleioporus australiacus Giant Burrowing Frog [1973] | Vulnerable | Species or species habitat likely to occur within area |

| Name | Status | Type of Presence |
|---|------------|---|
| Litoria aurea Green and Golden Bell Frog [1870] | Vulnerable | Species or species habitat known to occur within area |
| Litoria littlejohni Littlejohn's Tree Frog, Heath Frog [64733] | Vulnerable | Species or species habitat likely to occur within area |
| Mixophyes balbus Stuttering Frog, Southern Barred Frog (in Victoria) [1942] | Vulnerable | Species or species habitat likely to occur within area |
| Mixophyes iteratus Giant Barred Frog, Southern Barred Frog [1944] | Endangered | Species or species habitat may occur within area |
| Mammals | | |
| Chalinolobus dwyeri Large-eared Pied Bat, Large Pied Bat [183] | Vulnerable | Species or species habitat known to occur within area |
| Dasyurus maculatus maculatus (SE mainland population) Spot-tailed Quoll, Spotted-tail Quoll, Tiger Quoll (southeastern mainland population) [75184] | Endangered | Species or species habitat likely to occur within area |
| Petauroides volans Greater Glider [254] | Vulnerable | Species or species habitat likely to occur within area |
| Petrogale penicillata Brush-tailed Rock-wallaby [225] | Vulnerable | Species or species habitat known to occur within area |
| Phascolarctos cinereus (combined populations of Qld, NSW and the ACT) Koala (combined populations of Queensland, New South Wales and the Australian Capital Territory) [85104] | Vulnerable | Species or species habitat known to occur within area |
| Potorous tridactylus tridactylus Long-nosed Potoroo (SE mainland) [66645] | Vulnerable | Species or species habitat likely to occur within area |
| Pseudomys novaehollandiae New Holland Mouse, Pookila [96] | Vulnerable | Species or species habitat known to occur within area |
| Pseudomys oralis Hastings River Mouse, Koontoo [98] | Endangered | Species or species habitat likely to occur within area |
| Pteropus poliocephalus Grey-headed Flying-fox [186] | Vulnerable | Foraging, feeding or related behaviour known to occur within area |
| Plants | | |
| Acacia bynoeana Bynoe's Wattle, Tiny Wattle [8575] | Vulnerable | Species or species habitat known to occur within area |
| Allocasuarina glareicola [21932] | Endangered | Species or species habitat may occur within area |
| Asterolasia elegans [56780] | Endangered | Species or species habitat may occur within area |
| Cryptostylis hunteriana Leafless Tongue-orchid [19533] | Vulnerable | Species or species habitat may occur within area |
| Eucalyptus glaucina Slaty Red Gum [5670] | Vulnerable | Species or species habitat likely to occur |

| Name | Status | Type of Presence within area |
|--|-----------------------|--|
| Eucalyptus parramattensis subsp. decadens Earp's Gum, Earp's Dirty Gum [56148] | Vulnerable | Species or species habitat known to occur within area |
| Euphrasia arguta [4325] | Critically Endangered | Species or species habitat may occur within area |
| Grevillea parviflora subsp. parviflora Small-flower Grevillea [64910] | Vulnerable | Species or species habitat known to occur within area |
| Pelargonium sp. Striatellum (G.W.Carr 10345) Omeo Stork's-bill [84065] | Endangered | Species or species habitat may occur within area |
| Prostanthera cineolifera [11233] | Vulnerable | Species or species habitat likely to occur within area |
| Pterostylis gibbosa Illawarra Greenhood, Rufa Greenhood, Pouched Greenhood [4562] | Endangered | Species or species habitat may occur within area |
| Rutidosis heterogama Heath Wrinklewort [13132] | Vulnerable | Species or species habitat likely to occur within area |
| Tetratheca juncea Black-eyed Susan [21407] | Vulnerable | Species or species habitat likely to occur within area |
| Thesium australe Austral Toadflax, Toadflax [15202] | Vulnerable | Species or species habitat may occur within area |
| Reptiles | | |
| Hoplocephalus bungaroides Broad-headed Snake [1182] | Vulnerable | Species or species habitat likely to occur within area |
| Listed Migratory Species | | [Resource Information] |
| * Species is listed under a different scientific name on the EPBC Act - Threatened Species list. | | |
| Name | Threatened | Type of Presence |
| Migratory Marine Birds | | |
| Apus pacificus Fork-tailed Swift [678] | | Species or species habitat likely to occur within area |
| Migratory Terrestrial Species | | |
| Cuculus optatus Oriental Cuckoo, Horsfield's Cuckoo [86651] | | Species or species habitat may occur within area |
| Hirundapus caudacutus White-throated Needletail [682] | | Species or species habitat known to occur within area |
| Monarcha melanopsis Black-faced Monarch [609] | | Species or species habitat known to occur within area |
| Monarcha trivirgatus Spectacled Monarch [610] | | Species or species habitat may occur within area |
| Motacilla flava Yellow Wagtail [644] | | Species or species habitat likely to occur within area |

| Name | Threatened | Type of Presence |
|---|-----------------------|--|
| Myiagra cyanoleuca Satin Flycatcher [612] | | Species or species habitat known to occur within area |
| Rhipidura rufifrons Rufous Fantail [592] | | Species or species habitat known to occur within area |
| Migratory Wetlands Species | | |
| Calidris ferruginea Curlew Sandpiper [856] | Critically Endangered | Species or species habitat may occur within area |
| Gallinago hardwickii Latham's Snipe, Japanese Snipe [863] | | Species or species habitat may occur within area |
| Numenius madagascariensis Eastern Curlew, Far Eastern Curlew [847] | Critically Endangered | Species or species habitat may occur within area |
| Pandion haliaetus Osprey [952] | | Species or species habitat likely to occur within area |
| Tringa nebularia Common Greenshank, Greenshank [832] | | Species or species habitat may occur within area |

Other Matters Protected by the EPBC Act

Commonwealth Land [\[Resource Information \]](#)

The Commonwealth area listed below may indicate the presence of Commonwealth land in this vicinity. Due to the unreliability of the data source, all proposals should be checked as to whether it impacts on a Commonwealth area, before making a definitive decision. Contact the State or Territory government land department for further information.

| Name |
|---|
| Commonwealth Land - Commonwealth Land - Australian Telecommunications Commission Commonwealth Land - Commonwealth Trading Bank of Australia |

Listed Marine Species [\[Resource Information \]](#)

* Species is listed under a different scientific name on the EPBC Act - Threatened Species list.

| Name | Threatened | Type of Presence |
|--|-----------------------|--|
| Birds | | |
| Apus pacificus Fork-tailed Swift [678] | | Species or species habitat likely to occur within area |
| Ardea alba Great Egret, White Egret [59541] | | Breeding known to occur within area |
| Ardea ibis Cattle Egret [59542] | | Species or species habitat may occur within area |
| Calidris ferruginea Curlew Sandpiper [856] | Critically Endangered | Species or species habitat may occur within area |
| Cuculus saturatus Oriental Cuckoo, Himalayan Cuckoo [710] | | Species or species habitat may occur within area |
| Gallinago hardwickii Latham's Snipe, Japanese Snipe [863] | | Species or species habitat may occur within area |

| Name | Threatened | Type of Presence |
|---|-----------------------|--|
| Haliaeetus leucogaster White-bellied Sea-Eagle [943] | | Species or species habitat known to occur within area |
| Hirundapus caudacutus White-throated Needletail [682] | | Species or species habitat known to occur within area |
| Lathamus discolor Swift Parrot [744] | Critically Endangered | Species or species habitat likely to occur within area |
| Merops ornatus Rainbow Bee-eater [670] | | Species or species habitat may occur within area |
| Monarcha melanopsis Black-faced Monarch [609] | | Species or species habitat known to occur within area |
| Monarcha trivirgatus Spectacled Monarch [610] | | Species or species habitat may occur within area |
| Motacilla flava Yellow Wagtail [644] | | Species or species habitat likely to occur within area |
| Myiagra cyanoleuca Satin Flycatcher [612] | | Species or species habitat known to occur within area |
| Numenius madagascariensis Eastern Curlew, Far Eastern Curlew [847] | Critically Endangered | Species or species habitat may occur within area |
| Pandion haliaetus Osprey [952] | | Species or species habitat likely to occur within area |
| Rhipidura rufifrons Rufous Fantail [592] | | Species or species habitat known to occur within area |
| Rostratula benghalensis (sensu lato) Painted Snipe [889] | Endangered* | Species or species habitat may occur within area |
| Tringa nebularia Common Greenshank, Greenshank [832] | | Species or species habitat may occur within area |

Extra Information

| | |
|---|--|
| State and Territory Reserves | [Resource Information] |
| Name | State |
| Werakata | NSW |
| Werakata | NSW |
| Regional Forest Agreements | [Resource Information] |
| Note that all areas with completed RFAs have been included. | |
| Name | State |

| Name | State |
|------------------------------------|-----------------|
| North East NSW RFA | New South Wales |

Invasive Species [\[Resource Information \]](#)

Weeds reported here are the 20 species of national significance (WoNS), along with other introduced plants that are considered by the States and Territories to pose a particularly significant threat to biodiversity. The following feral animals are reported: Goat, Red Fox, Cat, Rabbit, Pig, Water Buffalo and Cane Toad. Maps from Landscape Health Project, National Land and Water Resources Audit, 2001.

| Name | Status | Type of Presence |
|--|--------|--|
| Birds | | |
| Acridotheres tristis Common Myna, Indian Myna [387] | | Species or species habitat likely to occur within area |
| Alauda arvensis Skylark [656] | | Species or species habitat likely to occur within area |
| Anas platyrhynchos Mallard [974] | | Species or species habitat likely to occur within area |
| Carduelis carduelis European Goldfinch [403] | | Species or species habitat likely to occur within area |
| Columba livia Rock Pigeon, Rock Dove, Domestic Pigeon [803] | | Species or species habitat likely to occur within area |
| Passer domesticus House Sparrow [405] | | Species or species habitat likely to occur within area |
| Pycnonotus jocosus Red-whiskered Bulbul [631] | | Species or species habitat likely to occur within area |
| Streptopelia chinensis Spotted Turtle-Dove [780] | | Species or species habitat likely to occur within area |
| Sturnus vulgaris Common Starling [389] | | Species or species habitat likely to occur within area |
| Turdus merula Common Blackbird, Eurasian Blackbird [596] | | Species or species habitat likely to occur within area |
| Frogs | | |
| Rhinella marina Cane Toad [83218] | | Species or species habitat likely to occur within area |
| Mammals | | |
| Bos taurus Domestic Cattle [16] | | Species or species habitat likely to occur within area |
| Canis lupus familiaris Domestic Dog [82654] | | Species or species habitat likely to occur within area |
| Felis catus Cat, House Cat, Domestic Cat [19] | | Species or species habitat likely to occur within area |
| Feral deer Feral deer species in Australia [85733] | | Species or species habitat likely to occur within area |

| Name | Status | Type of Presence |
|--|--------|--|
| Lepus capensis Brown Hare [127] | | Species or species habitat likely to occur within area |
| Mus musculus House Mouse [120] | | Species or species habitat likely to occur within area |
| Oryctolagus cuniculus Rabbit, European Rabbit [128] | | Species or species habitat likely to occur within area |
| Rattus norvegicus Brown Rat, Norway Rat [83] | | Species or species habitat likely to occur within area |
| Rattus rattus Black Rat, Ship Rat [84] | | Species or species habitat likely to occur within area |
| Sus scrofa Pig [6] | | Species or species habitat likely to occur within area |
| Vulpes vulpes Red Fox, Fox [18] | | Species or species habitat likely to occur within area |
| Plants | | |
| Alternanthera philoxeroides Alligator Weed [11620] | | Species or species habitat likely to occur within area |
| Anredera cordifolia Madeira Vine, Jalap, Lamb's-tail, Mignonette Vine, Anredera, Gulf Madeiravine, Heartleaf Madeiravine, Potato Vine [2643] | | Species or species habitat likely to occur within area |
| Asparagus aethiopicus Asparagus Fern, Ground Asparagus, Basket Fern, Sprengi's Fern, Bushy Asparagus, Emerald Asparagus [62425] | | Species or species habitat likely to occur within area |
| Asparagus plumosus Climbing Asparagus-fern [48993] | | Species or species habitat likely to occur within area |
| Chrysanthemoides monilifera Bitou Bush, Boneseed [18983] | | Species or species habitat may occur within area |
| Chrysanthemoides monilifera subsp. monilifera Boneseed [16905] | | Species or species habitat likely to occur within area |
| Cytisus scoparius Broom, English Broom, Scotch Broom, Common Broom, Scottish Broom, Spanish Broom [5934] | | Species or species habitat likely to occur within area |
| Dolichandra unguis-cati Cat's Claw Vine, Yellow Trumpet Vine, Cat's Claw Creeper, Funnel Creeper [85119] | | Species or species habitat likely to occur within area |
| Eichhornia crassipes Water Hyacinth, Water Orchid, Nile Lily [13466] | | Species or species habitat likely to occur within area |
| Genista sp. X Genista monspessulana Broom [67538] | | Species or species habitat may occur within area |
| Lantana camara Lantana, Common Lantana, Kamara Lantana, Large-leaf Lantana, Pink Flowered Lantana, Red Flowered Lantana, Red-Flowered Sage, White | | Species or species habitat likely to occur within area |

| Name | Status | Type of Presence |
|---|--------|--|
| Sage, Wild Sage [10892] Lycium ferocissimum African Boxthorn, Boxthorn [19235] | | Species or species habitat likely to occur within area |
| Opuntia spp. Prickly Pears [82753] | | Species or species habitat likely to occur within area |
| Pinus radiata Radiata Pine Monterey Pine, Insignis Pine, Wilding Pine [20780] | | Species or species habitat may occur within area |
| Protasparagus densiflorus Asparagus Fern, Plume Asparagus [5015] | | Species or species habitat likely to occur within area |
| Protasparagus plumosus Climbing Asparagus-fern, Ferny Asparagus [11747] | | Species or species habitat likely to occur within area |
| Rubus fruticosus aggregate Blackberry, European Blackberry [68406] | | Species or species habitat likely to occur within area |
| Sagittaria platyphylla Delta Arrowhead, Arrowhead, Slender Arrowhead [68483] | | Species or species habitat likely to occur within area |
| Salix spp. except S.babylonica, S.x calodendron & S.x reichardtii Willows except Weeping Willow, Pussy Willow and Sterile Pussy Willow [68497] | | Species or species habitat likely to occur within area |
| Salvinia molesta Salvinia, Giant Salvinia, Aquarium Watermoss, Kariba Weed [13665] | | Species or species habitat likely to occur within area |
| Senecio madagascariensis Fireweed, Madagascar Ragwort, Madagascar Groundsel [2624] | | Species or species habitat likely to occur within area |

| Nationally Important Wetlands | | [Resource Information] |
|---------------------------------|--|--------------------------|
| Name | | State |
| Ellalong Lagoon | | NSW |

Caveat

The information presented in this report has been provided by a range of data sources as acknowledged at the end of the report.

This report is designed to assist in identifying the locations of places which may be relevant in determining obligations under the Environment Protection and Biodiversity Conservation Act 1999. It holds mapped locations of World and National Heritage properties, Wetlands of International and National Importance, Commonwealth and State/Territory reserves, listed threatened, migratory and marine species and listed threatened ecological communities. Mapping of Commonwealth land is not complete at this stage. Maps have been collated from a range of sources at various resolutions.

Not all species listed under the EPBC Act have been mapped (see below) and therefore a report is a general guide only. Where available data supports mapping, the type of presence that can be determined from the data is indicated in general terms. People using this information in making a referral may need to consider the qualifications below and may need to seek and consider other information sources.

For threatened ecological communities where the distribution is well known, maps are derived from recovery plans, State vegetation maps, remote sensing imagery and other sources. Where threatened ecological community distributions are less well known, existing vegetation maps and point location data are used to produce indicative distribution maps.

Threatened, migratory and marine species distributions have been derived through a variety of methods. Where distributions are well known and if time permits, maps are derived using either thematic spatial data (i.e. vegetation, soils, geology, elevation, aspect, terrain, etc) together with point locations and described habitat; or environmental modelling (MAXENT or BIOCLIM habitat modelling) using point locations and environmental data layers.

Where very little information is available for species or large number of maps are required in a short time-frame, maps are derived either from 0.04 or 0.02 decimal degree cells; by an automated process using polygon capture techniques (static two kilometre grid cells, alpha-hull and convex hull); or captured manually or by using topographic features (national park boundaries, islands, etc). In the early stages of the distribution mapping process (1999-early 2000s) distributions were defined by degree blocks, 100K or 250K map sheets to rapidly create distribution maps. More reliable distribution mapping methods are used to update these distributions as time permits.

Only selected species covered by the following provisions of the EPBC Act have been mapped:

- migratory and
- marine

The following species and ecological communities have not been mapped and do not appear in reports produced from this database:

- threatened species listed as extinct or considered as vagrants
- some species and ecological communities that have only recently been listed
- some terrestrial species that overfly the Commonwealth marine area
- migratory species that are very widespread, vagrant, or only occur in small numbers

The following groups have been mapped, but may not cover the complete distribution of the species:

- non-threatened seabirds which have only been mapped for recorded breeding sites
- seals which have only been mapped for breeding sites near the Australian continent

Such breeding sites may be important for the protection of the Commonwealth Marine environment.

Coordinates

-32.85816 151.272704,-32.859169 151.419818,-32.936281 151.422221,-32.937289 151.277682,-32.937001 151.272532,-32.937001 151.272532,-32.937001 151.272532,-32.85816 151.272704

Acknowledgements

This database has been compiled from a range of data sources. The department acknowledges the following custodians who have contributed valuable data and advice:

- [-Office of Environment and Heritage, New South Wales](#)
- [-Department of Environment and Primary Industries, Victoria](#)
- [-Department of Primary Industries, Parks, Water and Environment, Tasmania](#)
- [-Department of Environment, Water and Natural Resources, South Australia](#)
- [-Department of Land and Resource Management, Northern Territory](#)
- [-Department of Environmental and Heritage Protection, Queensland](#)
- [-Department of Parks and Wildlife, Western Australia](#)
- [-Environment and Planning Directorate, ACT](#)
- [-Birdlife Australia](#)
- [-Australian Bird and Bat Banding Scheme](#)
- [-Australian National Wildlife Collection](#)
- [-Natural history museums of Australia](#)
- [-Museum Victoria](#)
- [-Australian Museum](#)
- [-South Australian Museum](#)
- [-Queensland Museum](#)
- [-Online Zoological Collections of Australian Museums](#)
- [-Queensland Herbarium](#)
- [-National Herbarium of NSW](#)
- [-Royal Botanic Gardens and National Herbarium of Victoria](#)
- [-Tasmanian Herbarium](#)
- [-State Herbarium of South Australia](#)
- [-Northern Territory Herbarium](#)
- [-Western Australian Herbarium](#)
- [-Australian National Herbarium, Canberra](#)
- [-University of New England](#)
- [-Ocean Biogeographic Information System](#)
- [-Australian Government, Department of Defence Forestry Corporation, NSW](#)
- [-Geoscience Australia](#)
- [-CSIRO](#)
- [-Australian Tropical Herbarium, Cairns](#)
- [-eBird Australia](#)
- [-Australian Government – Australian Antarctic Data Centre](#)
- [-Museum and Art Gallery of the Northern Territory](#)
- [-Australian Government National Environmental Science Program](#)
- [-Australian Institute of Marine Science](#)
- [-Reef Life Survey Australia](#)
- [-American Museum of Natural History](#)
- [-Queen Victoria Museum and Art Gallery, Inveresk, Tasmania](#)
- [-Tasmanian Museum and Art Gallery, Hobart, Tasmania](#)
- [-Other groups and individuals](#)

The Department is extremely grateful to the many organisations and individuals who provided expert advice and information on numerous draft distributions.

Please feel free to provide feedback via the [Contact Us](#) page.



ATTACHMENT 2

Plates

Attachment 2 – Plates



Plate 1 Survey unit 1

© Umwelt, 2017



Plate 2 Survey unit 1 showing dam, house and associated buildings

© Umwelt, 2017



Plate 3 Survey unit 2 showing overflow channel

© Umwelt, 2017



Plate 4 Survey unit 2 facing south from Quorrobolong Creek

© Umwelt, 2017



Plate 5 Survey unit 2 showing alluvial deposits north of Quorrobolong Creek
© Umwelt, 2017



Plate 6 Survey unit 2 showing exposure of alluvium in area of earthworks



Plate 7 Survey unit 3 showing high levels of exposure

© Umwelt, 2017



Plate 8 Survey unit 3 showing increased visibility due to grazing and use

© Umwelt, 2017



Plate 9 Survey unit 4 with Quorrobolong Creek in right of plate

© Umwelt, 2017



Plate 10 Survey unit 4 showing area of moderately inclined slope bordering Quorrobolong Creek

© Umwelt, 2017



Plate 11 Survey unit 5 facing north

© Umwelt, 2017



Plate 12 Survey unit 5 showing small dam adjacent to access road

© Umwelt, 2017



Plate 13 Survey unit 6 showing existing access track

© Umwelt, 2017



Plate 14 Survey unit 6 showing disturbance at former quarry location

© Umwelt, 2017



Plate 15 Survey unit 7 facing north

© Umwelt, 2017



Plate 16 Survey unit 7 facing south-west

© Umwelt, 2017



Plate 17 Survey unit 8 showing access track and powerline easement

© Umwelt, 2017



Plate 18 Survey unit 8 – view along channel of Quorrobolong Creek

© Umwelt, 2017



Plate 19 Survey unit 8 view along area of ponding on minor drainage

© Umwelt, 2017



Plate 20 Survey unit 8 showing level of vegetation adjacent to Quorrobolong Creek

© Umwelt, 2017



Plate 21 Survey unit 8 showing former motorbike track

© Umwelt, 2017



Plate 22 Survey unit 9 showing view from minor crest to large ponded farm dam water body

© Umwelt, 2017



Plate 23 Survey unit 9 showing post and rail fence within farm dam water body

© Umwelt, 2017



Plate 24 Survey unit 9 showing view across valley flat landform

© Umwelt, 2017



Plate 25 Survey unit 10

© Umwelt, 2017



Plate 26 Survey unit 10 showing dense tea-tree scrub with access track as only area of visibility

© Umwelt, 2017



Plate 27 ACM 37 locus 1

© Umwelt, 2017



Plate 28 ACM37 locus 1 – mudstone flake

© Umwelt, 2017



Plate 29 ACM38

© Umwelt, 2017

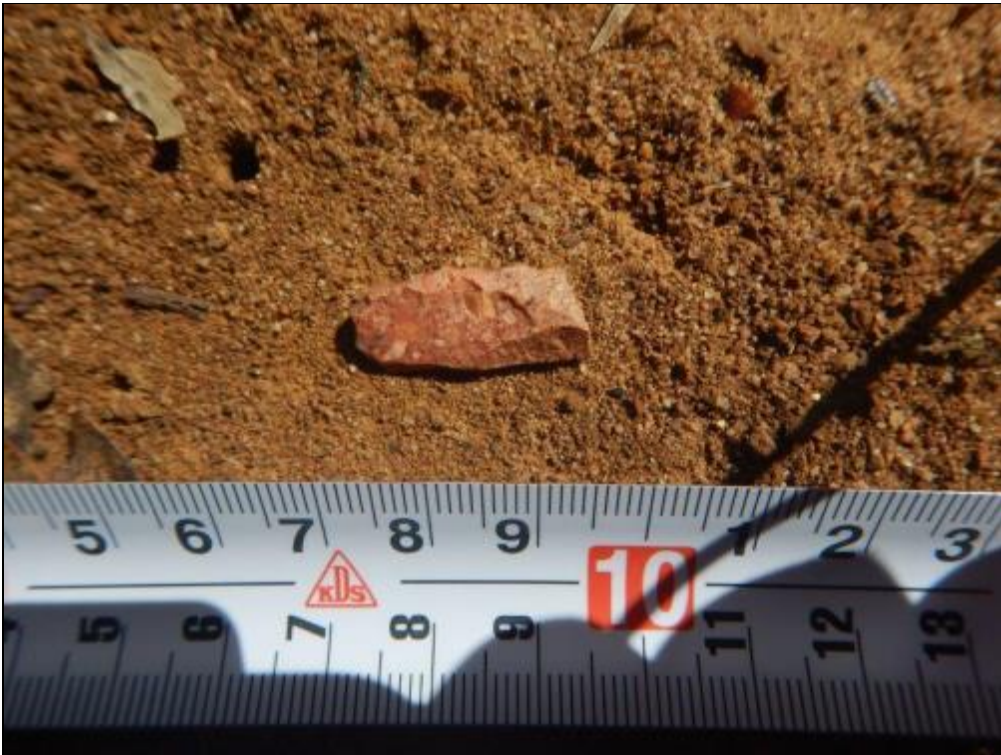

Plate 30 ACM38 – silcrete broken backed flake

© Umwelt, 2017



Plate 31 ACM38 – partial grindstone

© Umwelt, 2017



Plate 32 ACM39 facing north-west

© Umwelt, 2017



Plate 33 ACM39 – silcrete flake

© Umwelt, 2017



Plate 34 ACM40 locus 1

© Umwelt, 2017



Plate 35 ACM40 locus 1 – mudstone broken backed flake

© Umwelt, 2017



Plate 36 ACM40 locus 2

© Umwelt, 2017



Plate 37 ACM40 locus 2 -mudstone retouched flake

© Umwelt, 2017



Plate 38 ACM41

© Umwelt, 2017



Plate 39 ACM41 quartz flake

© Umwelt, 2017



Plate 40 ACM42

© Umwelt, 2017



Plate 41 ACM42 – quartzite flake

© Umwelt, 2017



Plate 42 ACM43

© Umwelt, 2017

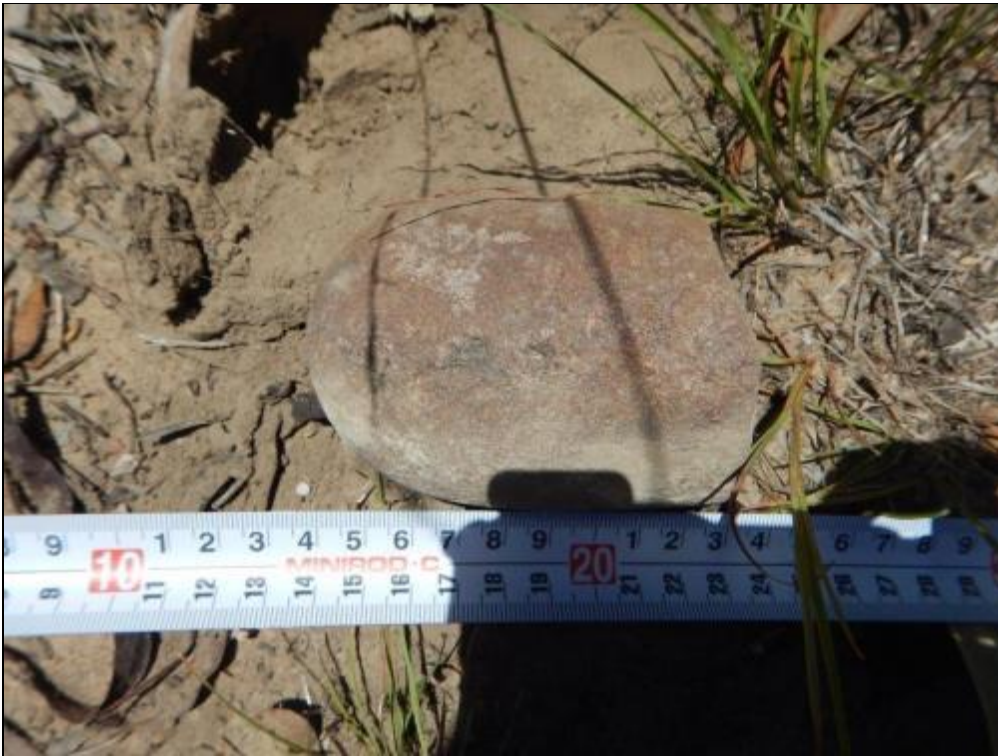

Plate 43 ACM43 – partial grindstone

© Umwelt, 2017



Plate 44 ACM44 locus 2

© Umwelt, 2017



Plate 45 ACM44 locus 2 – quartzite broken flake

© Umwelt, 2017



Plate 46 ACM45 locus 1

© Umwelt, 2017



Plate 47 ACM45 locus 1 – mudstone retouched flake

© Umwelt, 2017



Plate 48 ACM46

© Umwelt, 2017

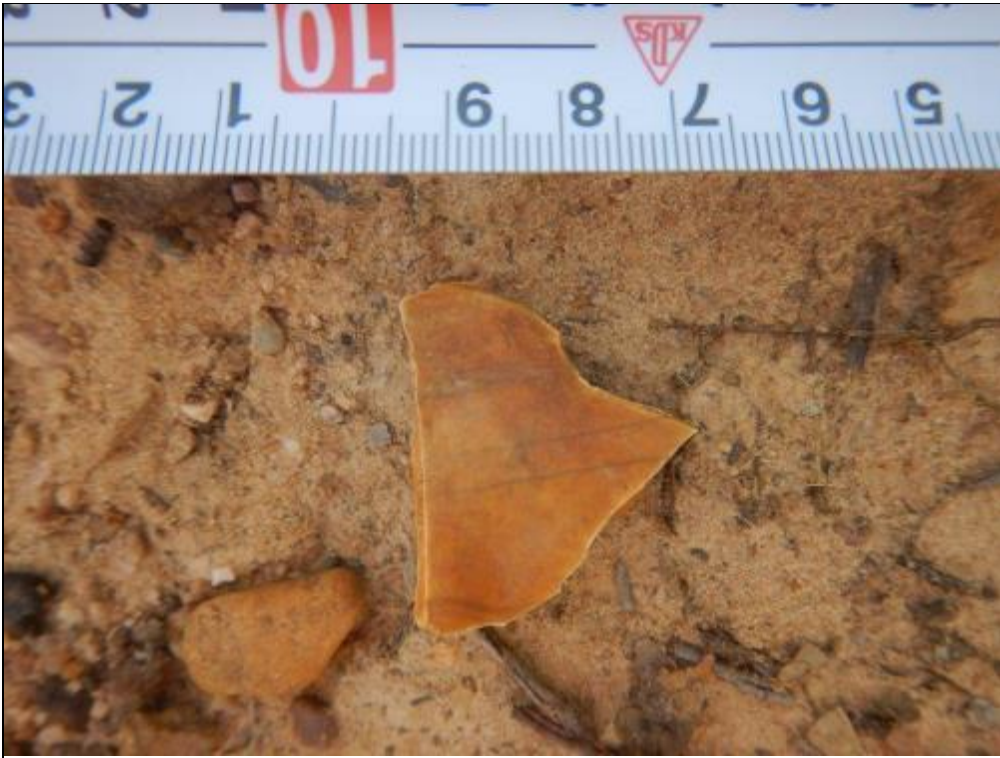

Plate 49 ACM46 – mudstone flake

© Umwelt, 2017



Plate 50 ACM47 locus 1

© Umwelt, 2017

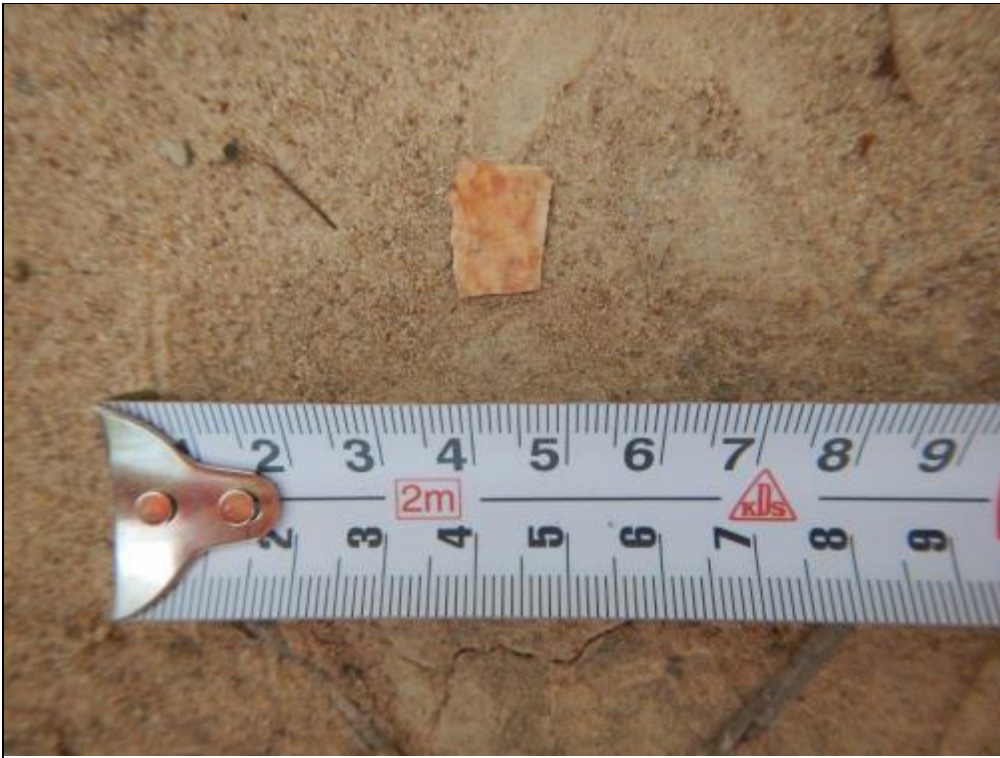

Plate 51 ACM47 locus 1 – mudstone broken flake

© Umwelt, 2017



Plate 52 ACM48

© Umwelt, 2017



Plate 53 ACM48 – silcrete flake

© Umwelt, 2017



Plate 54 ACM49

© Umwelt, 2017



Plate 55 ACM49 – silcrete flaked piece

© Umwelt, 2017



Plate 56 Red gum at MGA 344925 6357211 – scar 1

© Umwelt, 2017



Plate 57 Red gum at MGA 344925 6357211 – scar 2

© Umwelt, 2017



Newcastle

75 York Street
Teralba NSW 2284

Ph. 02 4950 5322

Perth

PO Box 8177
Subiaco East WA 6008
33 Ventnor Avenue
West Perth WA 6005

Ph. 08 6260 0700

Canberra

PO Box 6135
56 Bluebell Street
O'Connor ACT 2602

Ph. 02 6262 9484

Sydney

50 York Street
Sydney NSW 2000

Ph. 1300 793 267

Brisbane

GPO Box 459
Brisbane QLD 4001

Ph. 1300 793 267