



**Community
Consultative
Committee**
29th February 2024



Business Arising

a. Camberwell Demolition timetable

Ashton Mine Statistics 2023 & 2024 (YTD)

Ashton Coal Key Statistics

	2023 Budget (31.12.2023)	2023 Actual (31.12.2023)	2024 Budget (YTD)	2024 Actual (YTD)
ROM (Mt)	2.4	0.7	0.1	0.2
Product Coal (Mt)	1.1	0.4	0.1	0.1
Total Coal Sales (Mt)	1.1	0.6	0.1	0.1
Total Recordable Injuries (TRI)	10	10	10	2
Total Employees (FTE)	327.6	273.8	327.6	263
Complaints	0	0	0	0
Environmental Incidents	0	0	0	0

Current Mining Plan

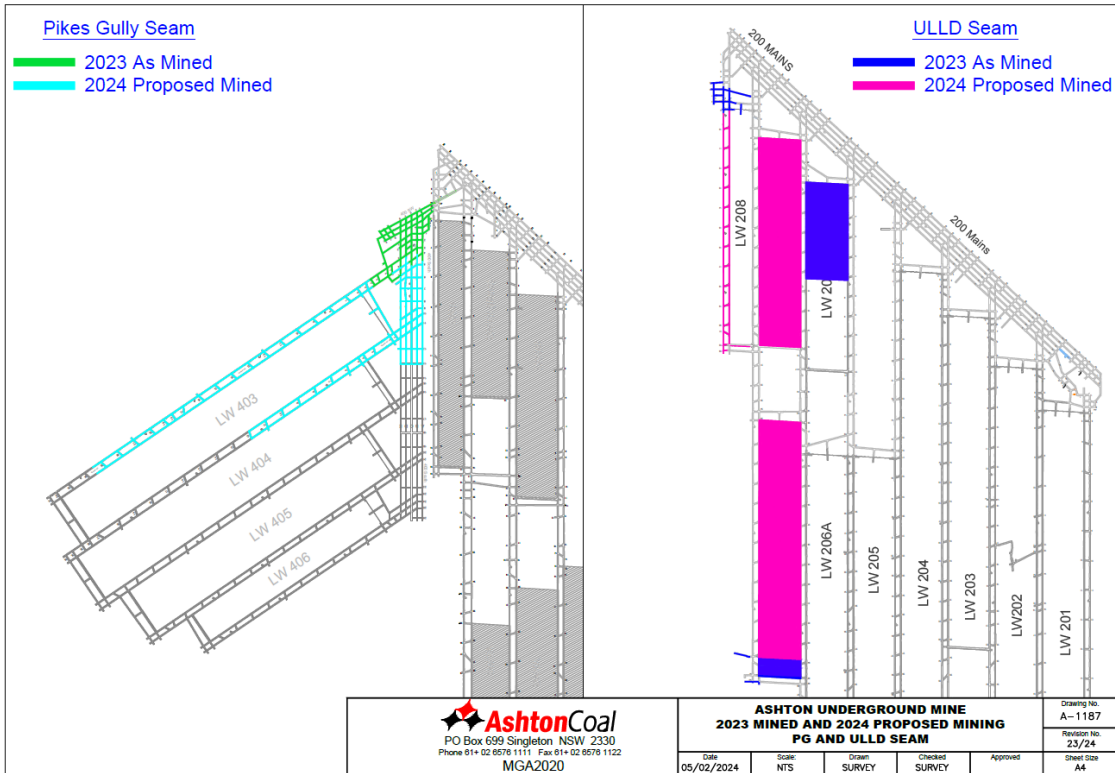

Environment Monitoring Data

- Refer to monitoring data attachment.

Complaints and Incidents

- There have been no community complaints since the last meeting.
- Nil environmental incidents YTD.

Environmental Update

- Monthly noise monitoring undertaken. No issues identified.
- Ancillary approvals progressing (Extraction Plan, Management Plans etc).
- Bi-annual Fauna monitoring completed in January.
- Threatened species observed during surveys were:
 - grey-crowned babbler (*Pomatostomus temporalis temporalis*)
 - brush-tailed phascogales (*Phascogale tapoatafa*)
 - Latham's snipe (*Gallinago hardwickii*)
 - masked owl (*Tyto novaehollandiae*)



Eastern bearded dragon



Brush-tailed phascogale



Common brush-tail possum

Environmental Update (cont.)

- Creek geomorphology assessment completed along Bowmans Creek Diversion to assess how the diversion works are performing. Waiting on final report from Dr Chris Gippel.
- EPL Annual Return submitted.
- Annual Review reporting is being compiled and is due for submission end of March.

Environmental Update (cont.)

LW207A Salvage – AHIMS Site 37-3-0496

- Aboriginal archaeological salvage excavations have commenced at recorded Aboriginal archaeological site #37-3-0496. Site is located on an elevated terrace above Bowmans Creek and comprises of Aboriginal stone artefacts located within the subsurface soil deposits.
- A grid was placed across the area to be impacted by subsidence and a series of 1m x 1m archaeological test probes excavated to determine the densities of artefacts and where an open area excavation may be required.
- Works undertaken with the ACOL Registered Aboriginal Party groups.

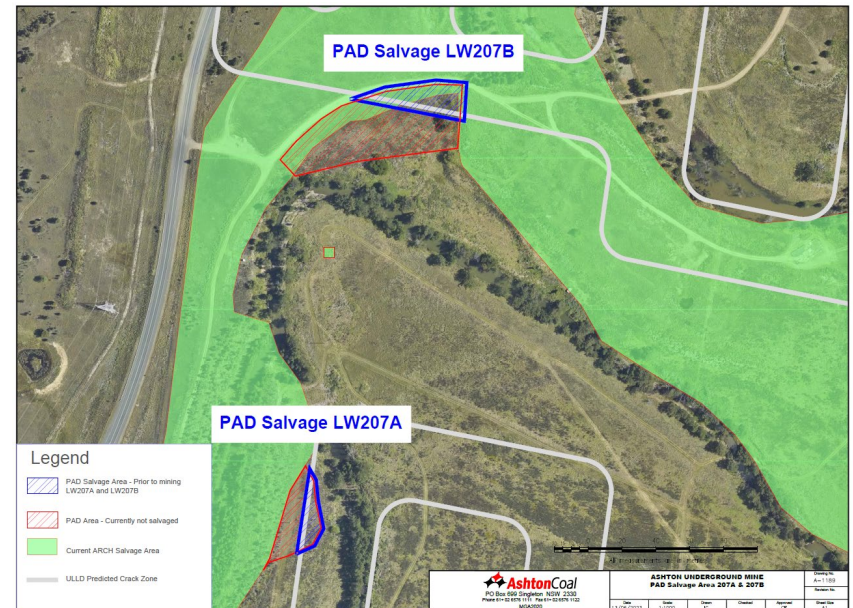
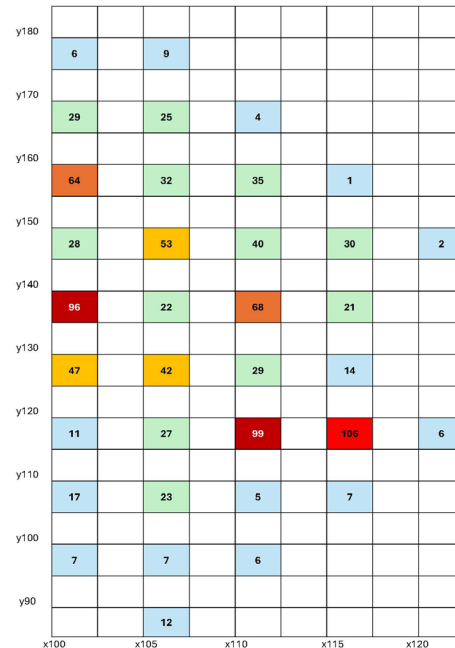
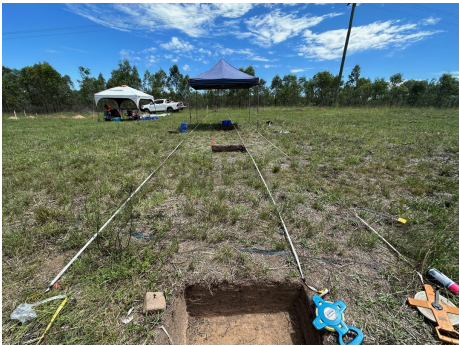

Camberwell update

- 33 Residential Tenancy Agreements
- 11 Dwellings in Asset Maintenance Program
- 16 Vacant residential lots
- 2 Commercial agreements
- 10 rural areas occupied

Any Questions?