



**Community
Consultative
Committee**
25th July 2024



Business Arising

a. Camberwell Demolition timetable

Ashton Mine Statistics 2024 (YTD)

Ashton Coal Key Statistics

	2024 Budget	2024 Actual
ROM (Mt)	0.922	0.984
Product Coal (Mt)	0.424	0.422
Total Coal Sales (Mt)	0.457	0.366
Total Recordable Injuries (TRI)	10	5
Total Employees (FTE)	327.6	271
Complaints	0	2
Environmental Incidents	0	0

Current Mining Plan

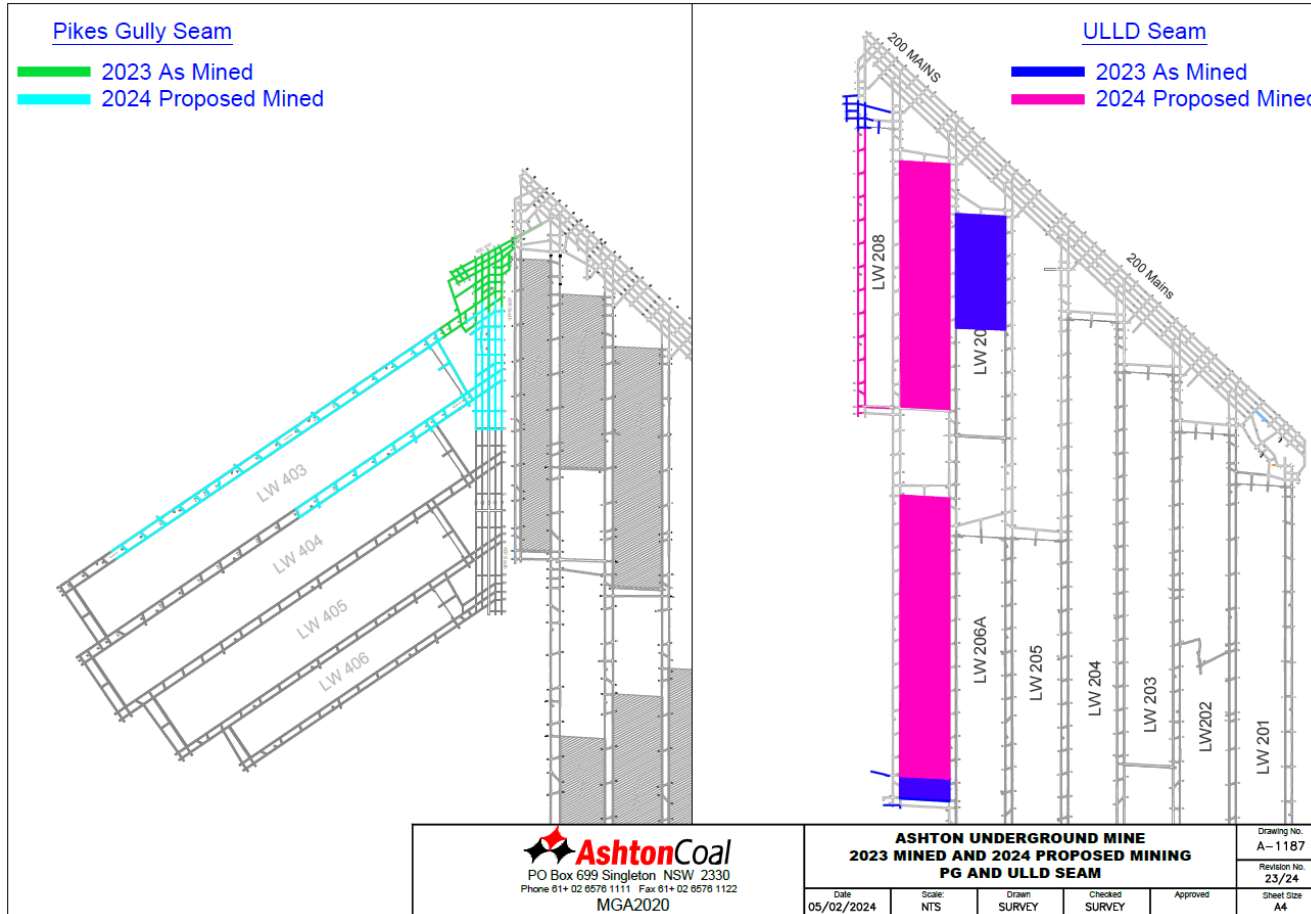

AshtonCoal
 PO Box 699 Singleton NSW 2330
 Phone 01+ 02 6576 1111 Fax 01+ 02 6576 1122
 MGA2020

ASHTON UNDERGROUND MINE
2023 MINED AND 2024 PROPOSED MINING
PG AND ULLD SEAM

Date	Scale	Drawn	Checked	Approved	Drawing No.
05/02/2024	NTS	SURVEY	SURVEY		A-1187
					Revision No.
					23/24
					Sheet Size
					A4

Environment Monitoring Data

- Refer to monitoring data attachment.

Complaints and Incidents

- Two community complaints received from residents in Camberwell village relating to noise. After investigation it was confirmed that Ashton was not responsible for one of the noise issues but was still in compliance on both occasions.
- Nil environmental incidents YTD.

Environmental Update

- Annual Review Report submitted.
- Annual flora monitoring undertaken onsite.
- Annual fauna monitoring undertaken onsite
- Monthly noise monitoring undertaken. No issues identified.
- Annual macroinvertebrate monitoring undertaken. No issues raised.
- Monthly groundwater monitoring undertaken.
- Monthly surface water monitoring undertaken.
- Feral animal baiting undertaken.
- Noxious weed control undertaken.

Wild Dog & Fox Bait locations



**ASHTON COAL OPERATIONS
1080 BAITING PROGRAM AUTUMN 2024
Wild Dog & Fox Baits Taken - Map 1**



Baiting results

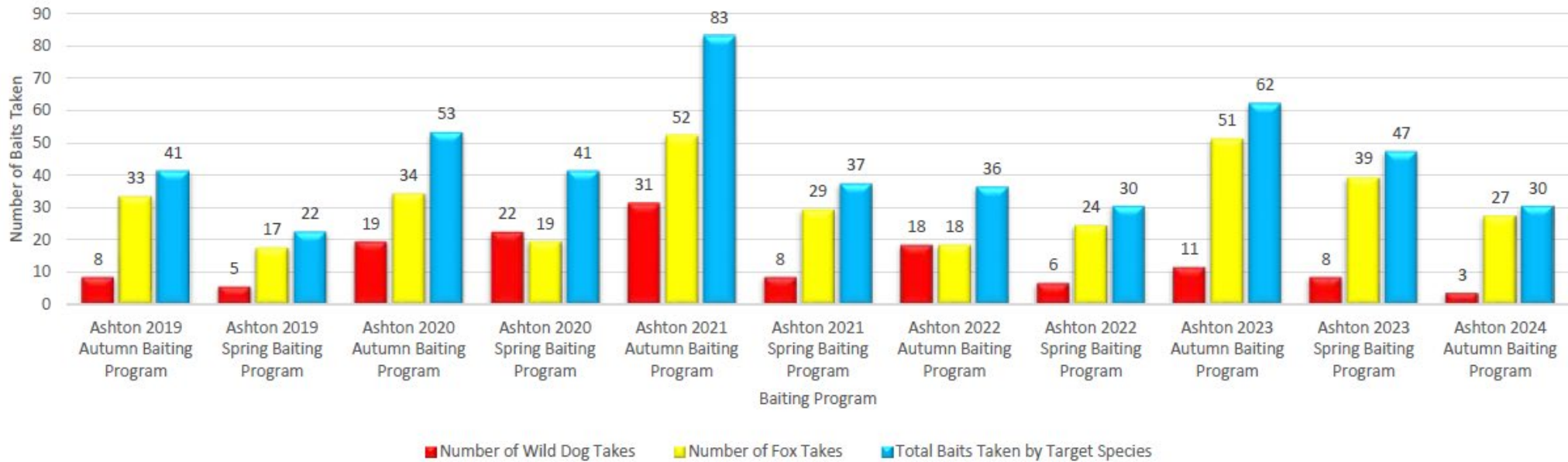

Recent Archaeological Works Completed

LW207A Salvage – AHIMS Site 37-3-0496

- Aboriginal archaeological salvage excavations within PAD area of recorded Aboriginal archaeological site #37-3-0496. Site is located on an elevated above Bowmans
- A grid was place across the area to be impacted by subsidence and a series of 1m x 1m archaeological test probes excavated to determine the densities of artefacts and where an open area excavation may be required.
- Following the test pitting, an open area excavation commenced at the area of highest artefact concentration
- Due diligencve inspection

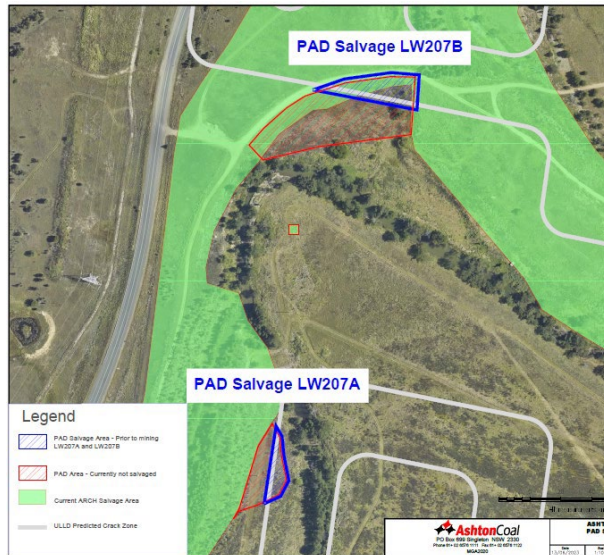

y180	6	9			
y170	29	25	4		
y160	64	32	35	1	
y150	28	53	40	30	2
y140	96	22	66	21	
y130	47	42	29	14	
y120	11	27	99	106	6
y110	17	23	5	7	
y100	7	7	6		
y90		12			
	x100	x105	x110	x115	x120



Recent Archaeological Works Completed

LW207A Salvage – AHIMS Site 37-3-0496

y126												
y125												
y124							52	75				
Y123	26	31	28	29	19	30	36	62	33	31		
y122	58	55	47	21	26	34	24	61	23	35		
Y121	29	99	87	130	79	31	35	124	39	82	36	
y120	11	38	112	220	108	26	32	44	34	25		
Y119	33	78	99	454	119	187	56	106	19	28		
y118	43	204	37	59	113	140	121	81	44	32		
	X108	x109	x110	x111	x112	x113	x114	x115	x116	x117	x118	



Recent Archaeological Works Completed

LW207A Salvage – AHIMS Site 37-3-0496



Upcoming Archaeological Works

June - December

- Complete archaeological salvage works LW207A PAD and LW207B PAD areas
- Undertake any required due diligence inspections
- Commence artefact cleaning/analysis works



Camberwell update

- 33 Residential Tenancy Agreements
- 11 Dwellings in Asset Maintenance Program
- 16 Vacant residential lots
- 2 Commercial agreements
- 11 rural areas occupied

Lemington Road Subsidence

- Lemington Road will be impacted by subsidence from LW 207B
- Start in September 2024
- Traffic management in place 24/7
- Public Notice

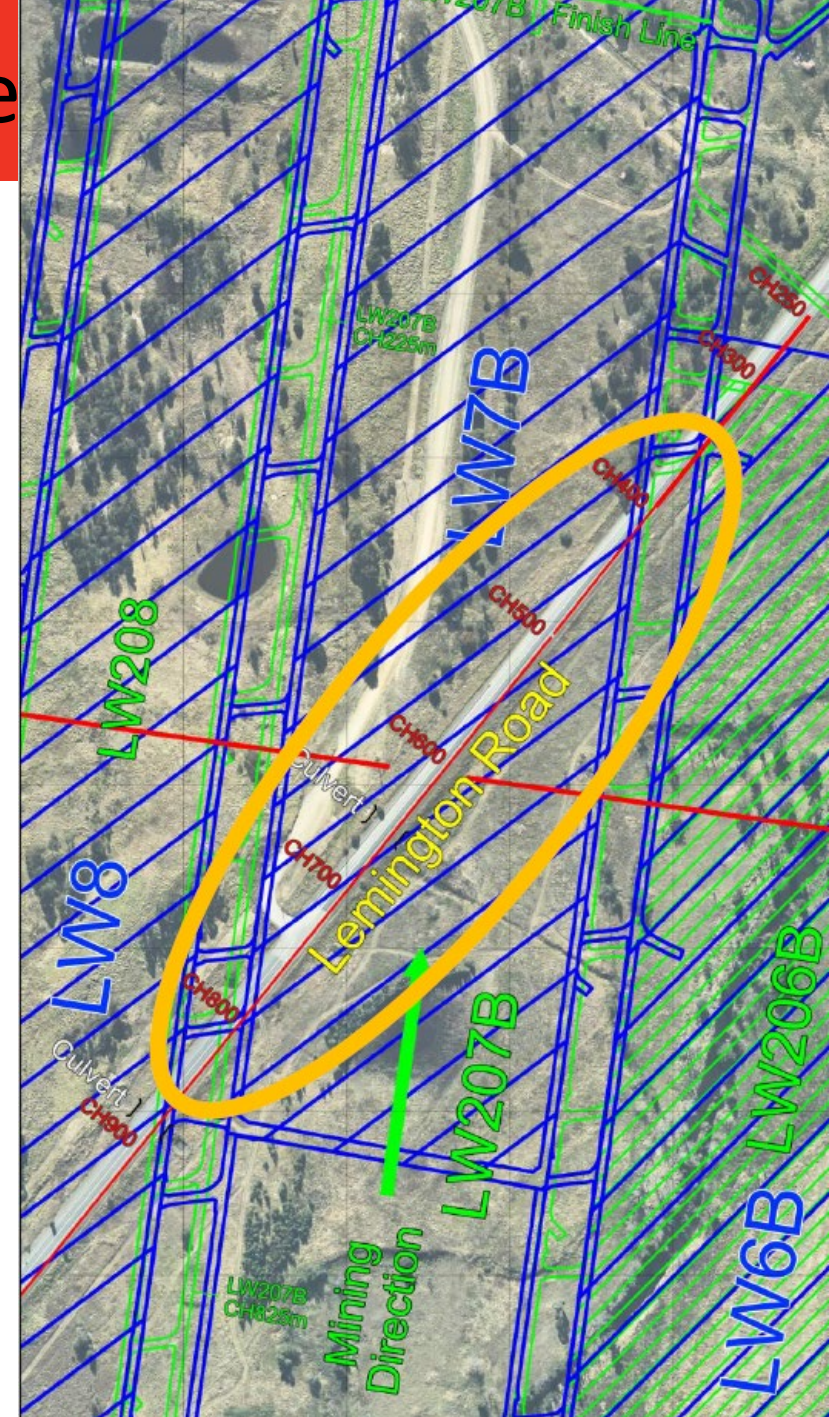

Camberwell update

- Proposed demolitions
 - have engaged a company to start the DA process through council



Ashton Coal Community Support Program



NEED FUNDING TO HELP IMPROVE OUR LOCAL COMMUNITY?

Yancoal Community Support Program call for applications

Ashton Coal Mine is a proud and active member of the local community. Yancoal's 2025 Community Support Program offers community groups the opportunity to apply for funding to support projects, events and initiatives that help make a genuine positive difference to the Singleton Region.

If you have a project or idea with the potential to benefit others across the areas of health, community, environment, arts, culture, education or training, please visit: www.ashtoncoal.com.au

**Applications close
on 27th September 2024**



Any Questions?