



**Community
Consultative
Committee**

24th February 2022



Action List

ITEM	RESPONSIBILITY	PROGRESS UPDATE
Update on Coolatai grass control	PB	See enclosed presentation
Statistics on feral animal control	PB	See enclosed presentation
Demolition of derelict dwellings	PB	For discussion

Noxious weed spraying 2021

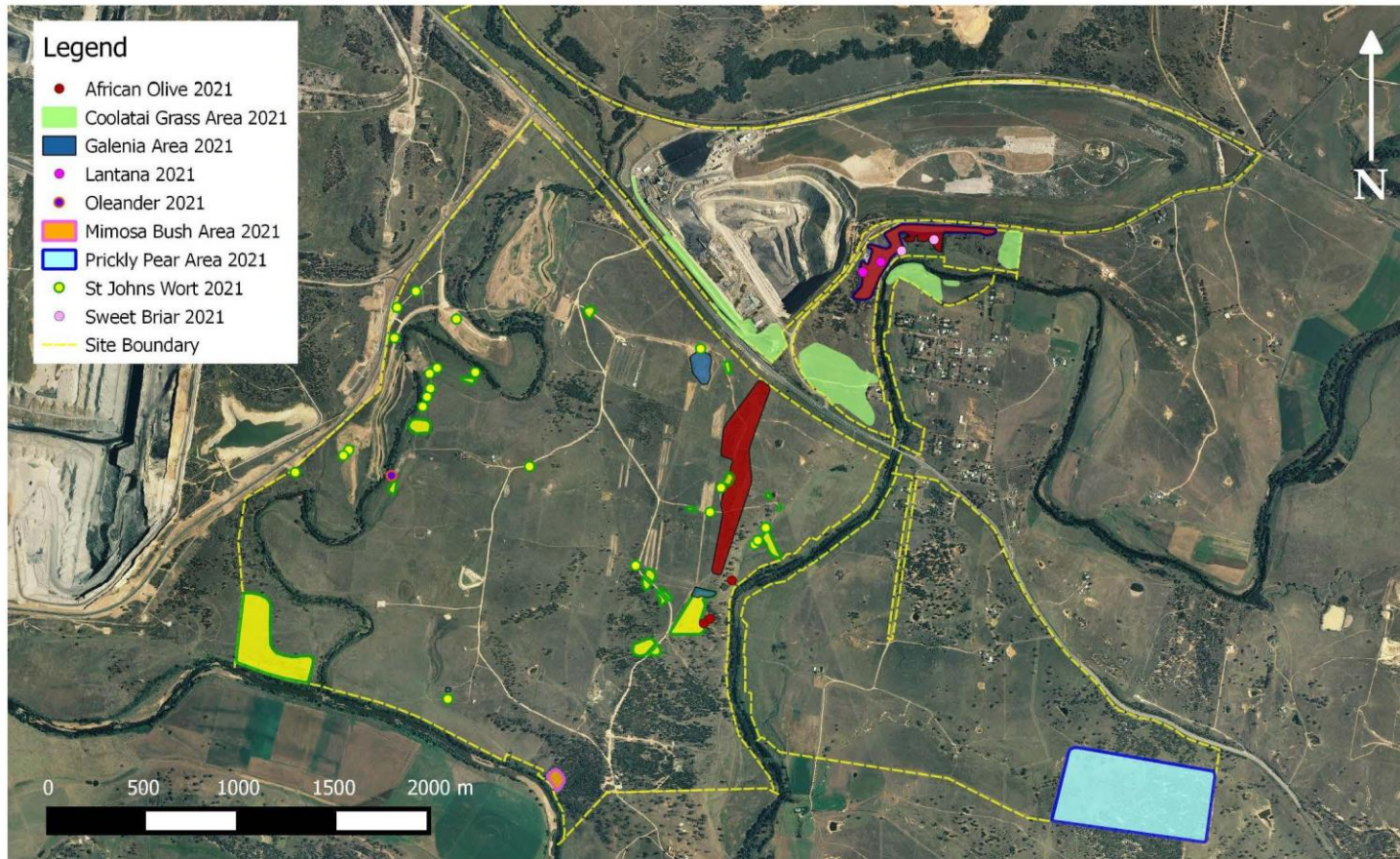

YANCOAL - ASHTON COAL OPERATIONS: 2021 Weed Works Completed: Map 8



Compiled by ENRIGHT LAND MANAGEMENT 11/02/2022

Map 8: 2021 Weed Works Completed – African Olive, Coolatai Grass, Galenia, Lantana, Prickly Pear, Mimosa Bush, Oleander, St John's Wort, & Sweet Briar.

Noxious weed spraying proposed 2022

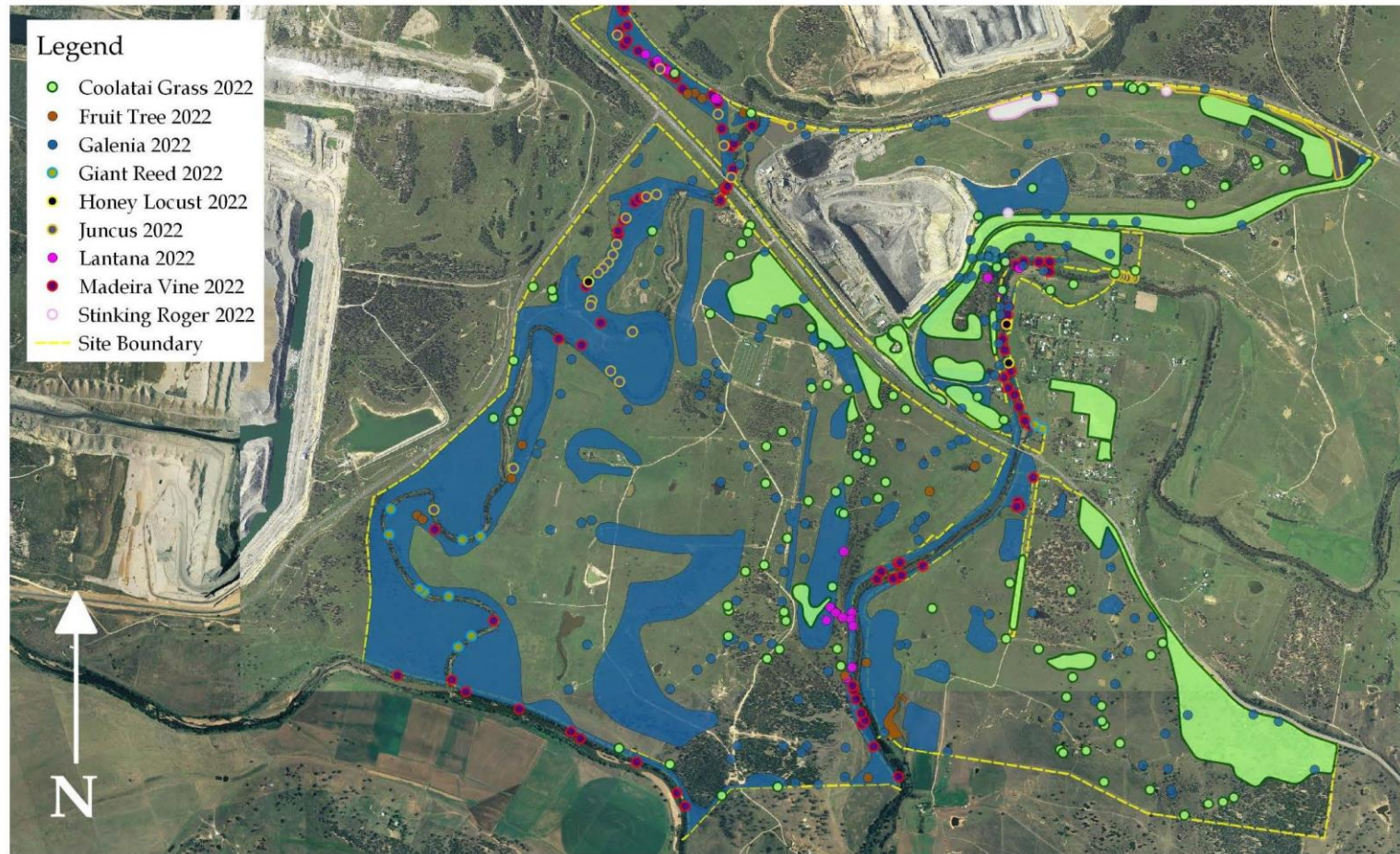

**ASHTON COAL OPERATIONS:
WEED ACTION PLAN 2022 -
Weed Locations - Map 3**

0 500 1000 1500 2000 m



Compiled by ENRIGHT LAND MANAGEMENT 24/01/2022

Map 3: *Weed Locations – Coolatai Grass, Fruit Trees, Galenia, Giant Reed, Honey Locust, Juncus, Lantana, Madeira Vine & Stinking Roger.*

Feral Animal Baiting

- Statistics on feral animal baiting program

	Baits Laid	Baits Taken by wild dogs/foxes	Baits Taken by feral pigs
Autumn round (May-Jun)	224	84 (37.5%)	6 (2.7%)
Spring round (Oct-Nov)	224	37 (16.5%)	30 (13.4%)
Total	448	121	36

ASHTON COAL OPERATIONS

1080 BAITING PROGRAM AUTUMN 2021:

Wild Dog & Fox Baits Taken - Map 1

Compiled by ENRIGHT LAND MANAGEMENT 21/06/2021

Legend

- Autumn 2021 Bait Location
- Wild Dog Take 2021
- Fox Take 2021
- Unknown Take 2021
- Feral Pig Take 2021
- Wild Dog & Fox Take 2021
- Wild Dog & Unknown Take 2021
- Wild Dog & Crow Take 2021
- Fox & Unknown Take 2021
- Fox & Crow Take 2021
- Fox & Feral Pig Take 2021
- Unknown & Feral Pig Take 2021
- Wild Dog, Fox & Unknown Take 2021
- Wild Dog, Fox & Crow Take 2021
- Wild Dog, Fox & Feral Pig Take 2021
- Fox, Unknown & Crow Take 2021
- Wild Dog, Fox, Unknown & Crow Take 2021
- Site Boundary

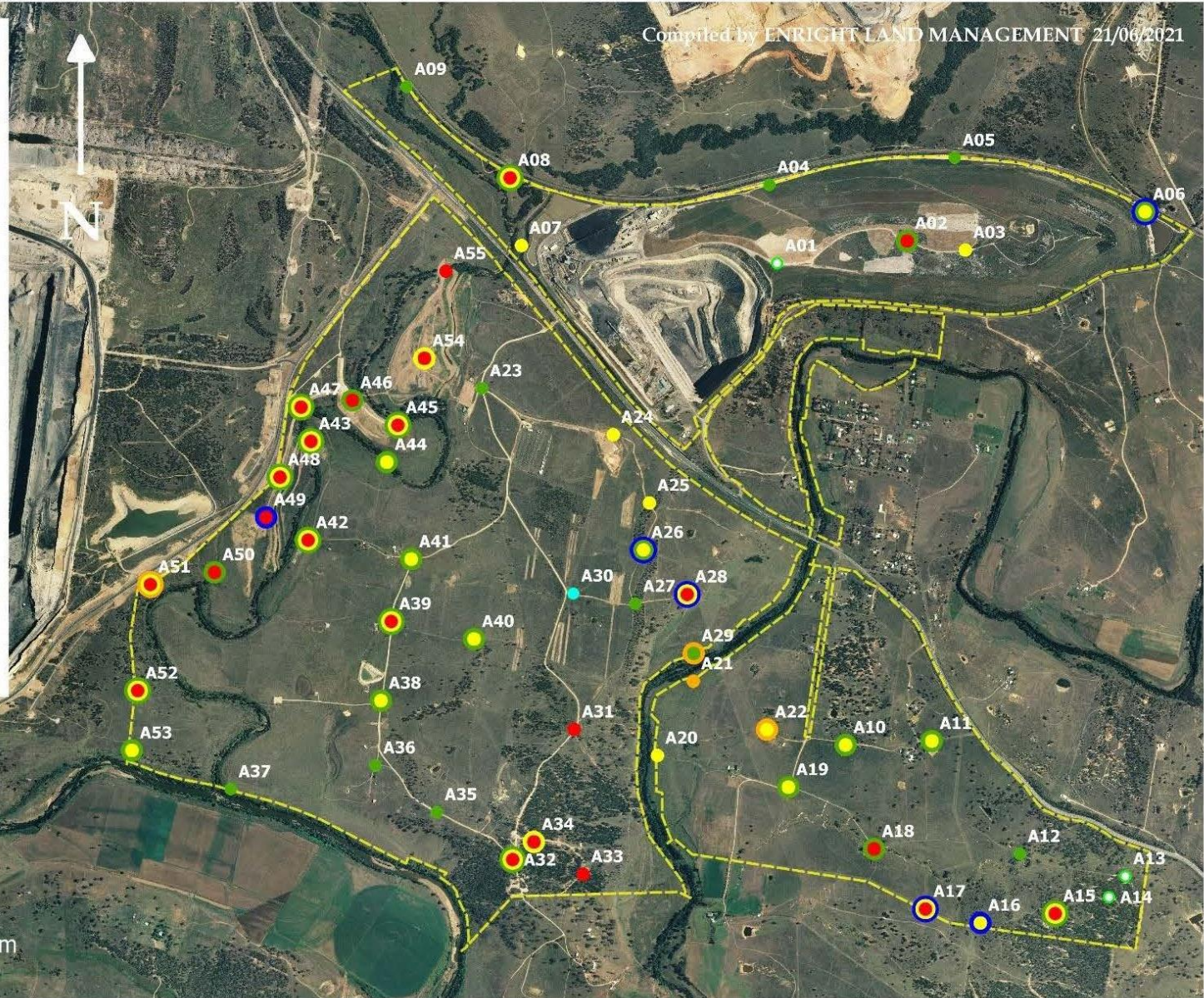

0 500 1000 1500 2000 m

Ashton Mine Statistics YTD 2022

Ashton Coal Key Statistics

	2022 Budget (ytd)	2022 Actual (ytd)
ROM (Mt)	0.34	0.09
Product Coal (Mt)	0.15	0.03
Total Coal Sales (Mt)	0.12	0.02
Total Recordable Injuries (TRI)	12	2
Total Employees (FTE)	288	241
Complaints	0	0
Environmental Incidents	0	2

Current Mining Plan

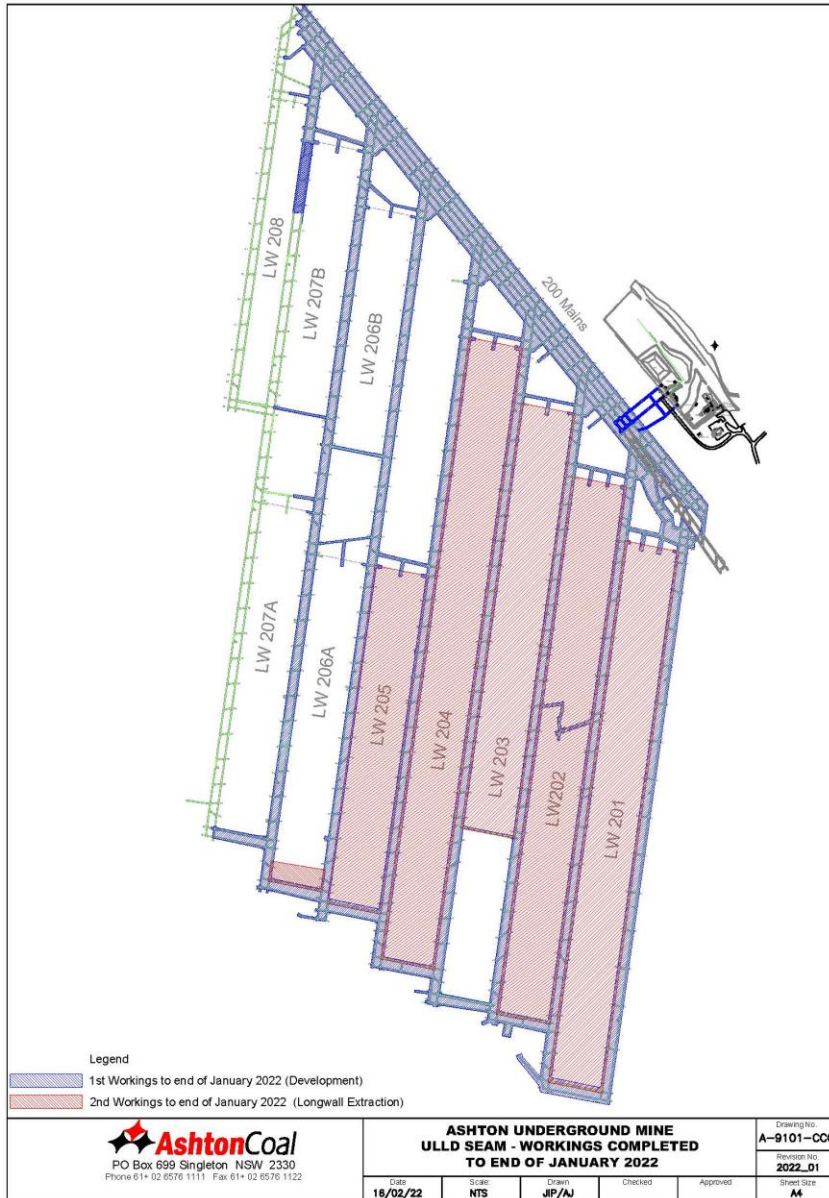

Environment Monitoring Data

- Refer to monitoring data attachment

Complaints & Incidents

- There have been no community complaints since the last meeting.
- One environmental incident was reported.
 - A minor discharge of water and tailings from the tailings line was caught and contained within the bunded contour drains and sediment dam.

Environmental Update

- Monthly groundwater monitoring undertaken.
- Monthly noise monitoring undertaken. No issues identified.
- Annual fauna monitoring undertaken – first time that monitoring has detected evidence of a brush-tailed phascogale (a NSW threatened species) using nest boxes that were installed in the VCA which is very exciting.



Camberwell update

- 34 Residential Tenancy Agreements
- 10 properties in Asset Maintenance Program
- Electrical audit inspections have been completed for occupied dwellings with repairs completed as required
- 16 vacant residential lots
- 2 commercial agreements
- 9 rural areas occupied
- Aggregated rural land Glennie St – awaiting formalisation of rural license agreement

Ashton-Ravensworth UG Integration Modification

- Modification was on display until 8th December 2021.
- Ashton has prepared response to submissions and submitted to DPE.
- <https://www.planningportal.nsw.gov.au/major-projects/project/42971>

Any Questions?