



Community
Consultative
Committee

23rd February 2023



Business Arising

a. Slashing in Camberwell

Ashton Mine Statistics YTD 2022

Ashton Coal Key Statistics`

	2023 Budget (31.01.2023)	2023 Actual (31.01.2023)
ROM (Mt)	0.271	0.281
Product Coal (Mt)	0.117	0.121
Total Coal Sales (Mt)	0.120	0.130
Total Recordable Injuries (TRI)	12	1
Total Employees (FTE)	345	277.43
Complaints	0	0
Environmental Incidents	0	0

Current Mining Plan

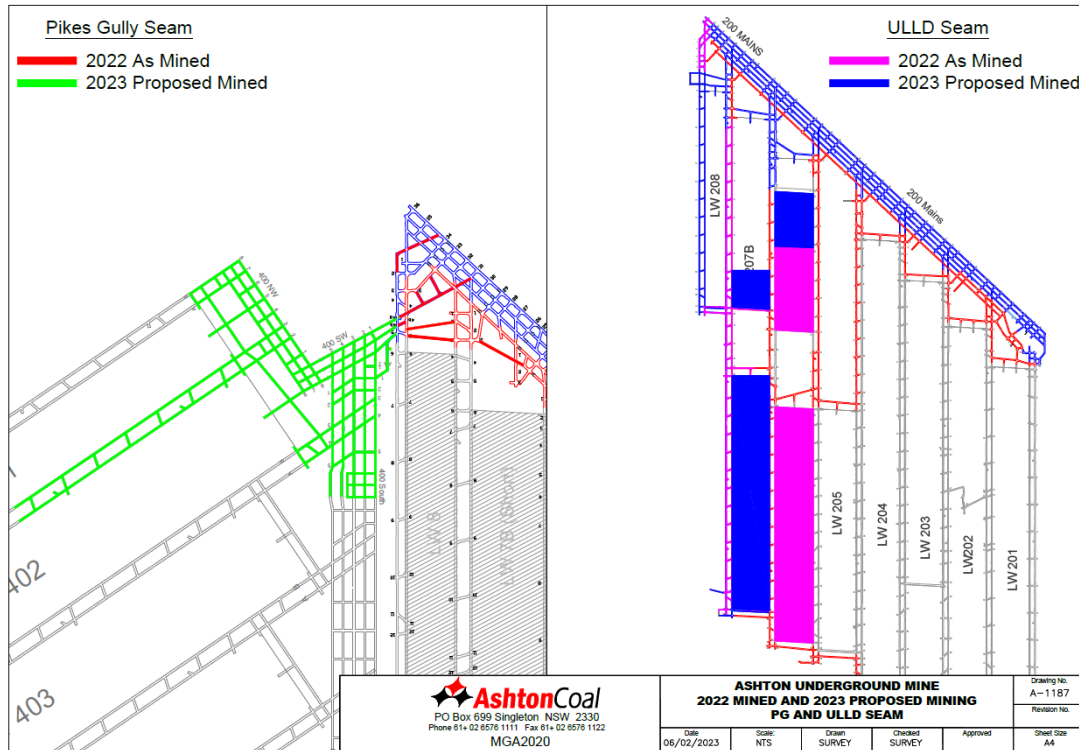

Environment Monitoring Data

- Refer to monitoring data attachment

Complaints and Incidents

- There have been no community complaints since the last meeting and none received in 2022.
- There has been one environmental incidents since the last meeting where a small hole in the Borehole Pump 6 pipe was made by an excavator. The water was contained within the trench and the area cleaned up.

Environmental Update

- Monthly groundwater monitoring undertaken.
- Monthly noise monitoring undertaken. No issues identified.
- Ancillary approvals progressing (Mining Lease, Management Plans (etc.)).
- Works are upcoming on raising the western block banks in Bowman's Creek.
- Unannounced inspection carried out by Department of Planning and Environment Compliance inspector who "observed no significant dust or other issues".
- Inspection undertaken by Auditors conducting the three yearly independent environmental audit.

Environmental Update

- Lemington Rd Subsidence Monitoring and Maintenance Program
 - A-Plus Contracting conducting monitoring and maintenance works which commenced 13th Feb 2023 – ongoing for the next several months until subsidence impacts have ceased.
- Maintenance repairs will be ongoing (24/7) with traffic controls in place.

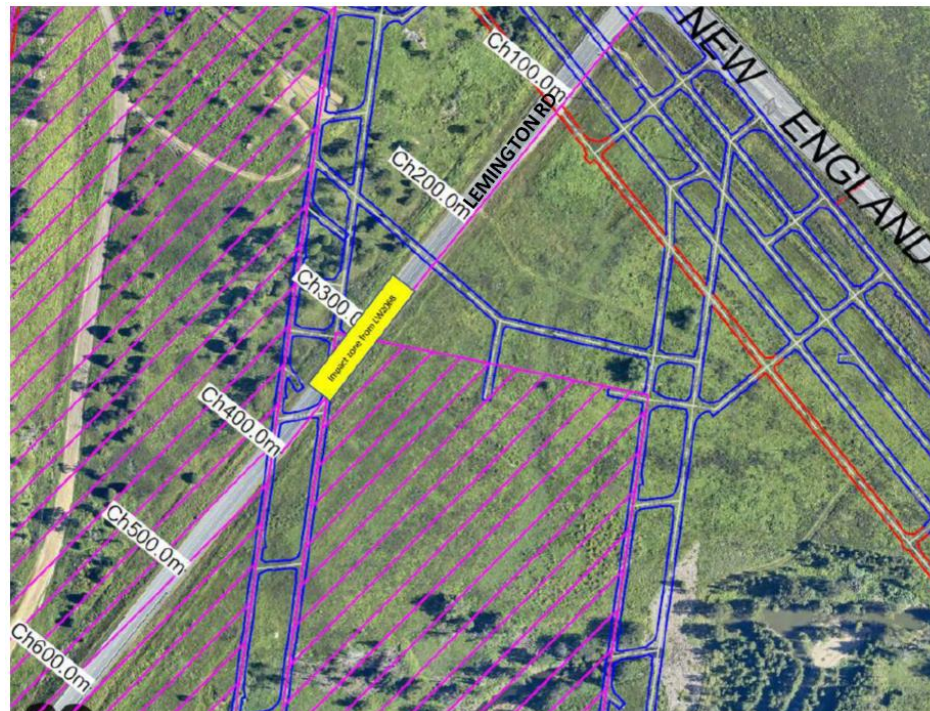

Environmental Update

- Aboriginal Community Consultative Forum held in December.
- Archaeological salvage works – LW207A.
 - Throughout February, our archaeologist (Liz Wyatt) from Stratum Archaeology has been onsite with representatives of the Registered Aboriginal Parties to continue artefact salvage works ahead of mining in LW207A. The current excavation has yielded ~100 artefacts/m² and is ongoing.

Ashton-Ravensworth Integration (RUMEx)

Modification Applications Update

- ML transfers from Ravensworth completed (Dec 2022).
- First working development commenced in January 2023 .

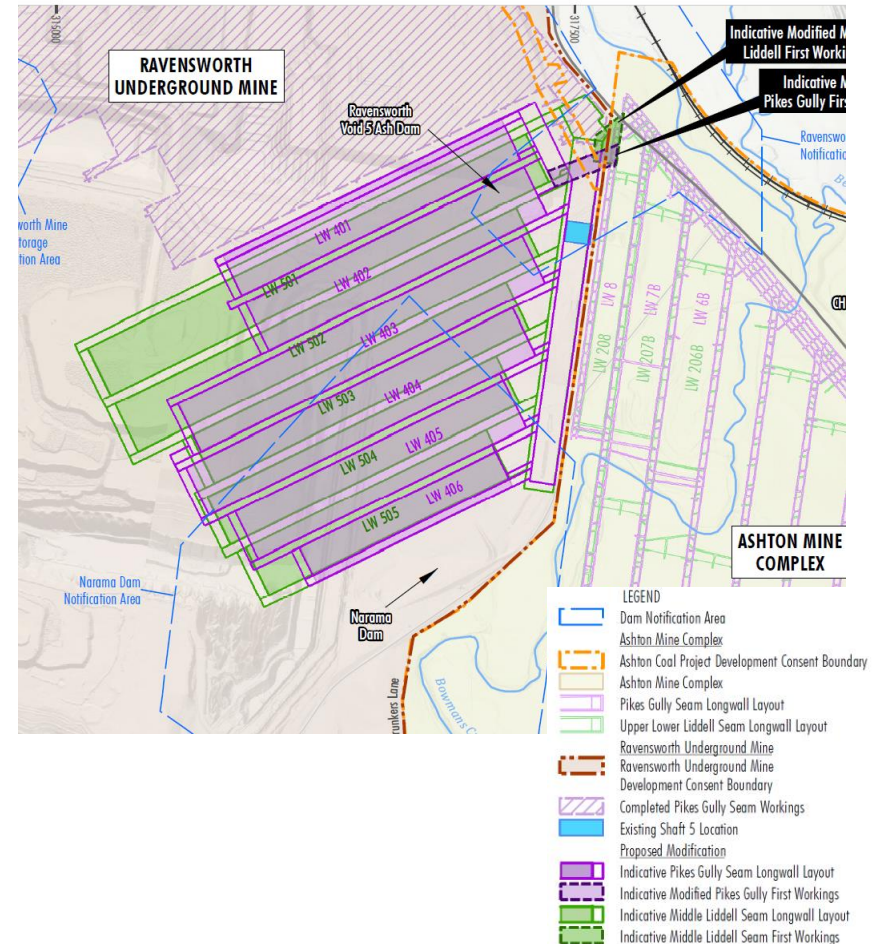

2023 Ashton Coal Community Support Program



Presentation 28th February

**NEED FUNDING TO HELP IMPROVE
OUR LOCAL COMMUNITY**

Yancoal

Ashton Coal Community Support Program
Ashton Coal Community Support Program is a community groups the
program for funding to support projects,
initiatives that help make a genuine
difference to the Singleton Region.

If you have a project or idea with the potential to benefit others across the areas of health, community, environment, arts, culture, education or training, please visit: www.ashtoncoal.com.au

**Applications close
on 4th November 2022**



Camberwell update

- 33 Residential Tenancy Agreements
- 11 Dwellings in Asset Maintenance Program
- 16 Vacant residential lots
- 2 Commercial agreements
- 10 rural areas occupied
- Aggregated rural land Glennie St – occupied under license agreement
- Significant damage to driveways has occurred during recent prolonged wet weather. Progress of rectification works ongoing
- Three dwellings identified as future demolition projects in the village (refer locations in image below – 4 Powditch St, 24 McInerney Rd & 4 Dawson St). Anticipated timeframe Q3 2023.

Any Questions?